



DIAMOND REPORT

June 1, 2026
IGI Report Number **791655963**
Description **NATURAL DIAMOND**
Shape and Cutting Style **ROUND BRILLIANT**
Measurements **6.14 - 6.18 X 3.89 MM**

GRADING RESULTS

Carat Weight **0.91 CARAT**
Color Grade **I**
Clarity Grade **VVS 2**
Cut Grade **EXCELLENT**

ADDITIONAL GRADING INFORMATION

Polish **EXCELLENT**
Symmetry **EXCELLENT**
Fluorescence **NONE**
Identification Features **CRYSTAL**
Inscription(s) **IGI 791655963**

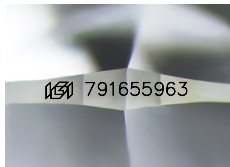

Sample Image Used

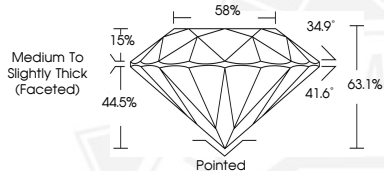

June 1, 2026

IGI Report Number **791655963**

**ROUND BRILLIANT
NATURAL DIAMOND
6.14 - 6.18 X 3.89 MM**

Carat Weight **0.91 CARAT**
Color Grade **I**
Clarity Grade **VVS 2**
Cut Grade **EXCELLENT**
Polish **EXCELLENT**
Symmetry **EXCELLENT**
Fluorescence **NONE**
Inscription(s) **IGI 791655963**



June 1, 2026

IGI Report Number **791655963**

**ROUND BRILLIANT
NATURAL DIAMOND
6.14 - 6.18 X 3.89 MM**

Carat Weight **0.91 CARAT**
Color Grade **I**
Clarity Grade **VVS 2**
Cut Grade **EXCELLENT**
Polish **EXCELLENT**
Symmetry **EXCELLENT**
Fluorescence **NONE**
Inscription(s) **IGI 791655963**



THIS DOCUMENT WAS PRODUCED WITH THE FOLLOWING SECURITY MEASURES: SPECIAL DOCUMENT PAPER, INK SCREENS, WATERMARK, BACKGROUND DESIGNS, HOLOGRAM AND OTHER SECURITY FEATURES NOT LISTED AND DO EXCEED DOCUMENT SECURITY INDUSTRY GUIDELINES.