



DIAMOND REPORT

July 2, 2026
IGI Report Number **791648495**
Description **NATURAL DIAMOND**
Shape and Cutting Style **ROUND BRILLIANT**
Measurements **5.69 - 5.72 X 3.57 MM**

GRADING RESULTS

Carat Weight **0.71 CARAT**
Color Grade **J**
Clarity Grade **VS 2**
Cut Grade **EXCELLENT**

ADDITIONAL GRADING INFORMATION

Polish **EXCELLENT**
Symmetry **EXCELLENT**
Fluorescence **NONE**
Identification Features **FEATHER, CLOUD, CRYSTAL, NEEDLE**
Inscription(s) **IGI 791648495**

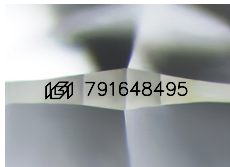

Sample Image Used

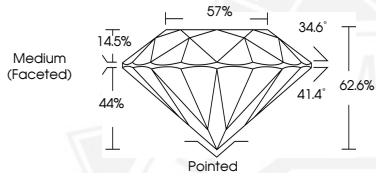

July 2, 2026
IGI Report Number **791648495**
ROUND BRILLIANT
NATURAL DIAMOND
5.69 - 5.72 X 3.57 MM
Carat Weight **0.71 CARAT**
Color Grade **J**
Clarity Grade **VS 2**
Cut Grade **EXCELLENT**
Polish **EXCELLENT**
Symmetry **EXCELLENT**
Fluorescence **NONE**
Inscription(s) **IGI 791648495**



July 2, 2026
IGI Report Number **791648495**
ROUND BRILLIANT
NATURAL DIAMOND
5.69 - 5.72 X 3.57 MM
Carat Weight **0.71 CARAT**
Color Grade **J**
Clarity Grade **VS 2**
Cut Grade **EXCELLENT**
Polish **EXCELLENT**
Symmetry **EXCELLENT**
Fluorescence **NONE**
Inscription(s) **IGI 791648495**



THIS DOCUMENT WAS PRODUCED WITH THE FOLLOWING SECURITY MEASURES: SPECIAL DOCUMENT PAPER, INK SCREENS, WATERMARK, BACKGROUND DESIGNS, HOLOGRAM AND OTHER SECURITY FEATURES NOT LISTED AND DO EXCEED DOCUMENT SECURITY INDUSTRY GUIDELINES.