



DIAMOND REPORT

April 28, 2026
IGI Report Number **791648480**
Description **NATURAL DIAMOND**
Shape and Cutting Style **ROUND BRILLIANT**
Measurements **6.01 - 6.03 X 3.63 MM**

GRADING RESULTS

Carat Weight **0.80 CARAT**
Color Grade **G**
Clarity Grade **VS 2**
Cut Grade **EXCELLENT**

ADDITIONAL GRADING INFORMATION

Polish **EXCELLENT**
Symmetry **EXCELLENT**
Fluorescence **VERY SLIGHT**
Identification Features **CRYSTAL, FEATHER, CLOUD, PINPOINT**
Inscription(s) **IGI 791648480**
Comments: IDEAL CUT ROUND BRILLIANT

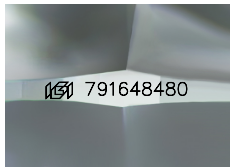

Sample Image Used

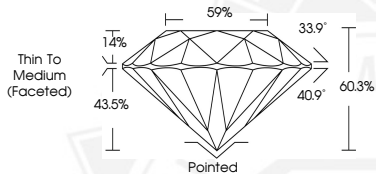

April 28, 2026
IGI Report Number **791648480**
ROUND BRILLIANT
NATURAL DIAMOND
6.01 - 6.03 X 3.63 MM
Carat Weight **0.80 CARAT**
Color Grade **G**
Clarity Grade **VS 2**
Cut Grade **EXCELLENT**
Polish **EXCELLENT**
Symmetry **EXCELLENT**
Fluorescence **VERY SLIGHT**
Inscription(s) **IGI 791648480**
Comments: IDEAL CUT ROUND BRILLIANT



April 28, 2026
IGI Report Number **791648480**
ROUND BRILLIANT
NATURAL DIAMOND
6.01 - 6.03 X 3.63 MM
Carat Weight **0.80 CARAT**
Color Grade **G**
Clarity Grade **VS 2**
Cut Grade **EXCELLENT**
Polish **EXCELLENT**
Symmetry **EXCELLENT**
Fluorescence **VERY SLIGHT**
Inscription(s) **IGI 791648480**
Comments: IDEAL CUT ROUND BRILLIANT



THIS DOCUMENT WAS PRODUCED WITH THE FOLLOWING SECURITY MEASURES: SPECIAL DOCUMENT PAPER, INK SCREENS, WATERMARK, BACKGROUND DESIGNS, HOLOGRAM AND OTHER SECURITY FEATURES NOT LISTED AND DO EXCEED DOCUMENT SECURITY INDUSTRY GUIDELINES.