



DIAMOND REPORT

June 12, 2026
IGI Report Number **790619894**
Description **NATURAL DIAMOND**
Shape and Cutting Style **ROUND BRILLIANT**
Measurements **5.68 - 5.73 X 3.46 MM**

GRADING RESULTS

Carat Weight **0.70 CARAT**
Color Grade **J**
Clarity Grade **VS 1**
Cut Grade **EXCELLENT**

ADDITIONAL GRADING INFORMATION

Polish **VERY GOOD**
Symmetry **VERY GOOD**
Fluorescence **SLIGHT**
Identification Features **CRYSTAL, FEATHER, INDENTED NATURAL**
Inscription(s) **IGI 790619894**
Comments: IDEAL CUT ROUND BRILLIANT

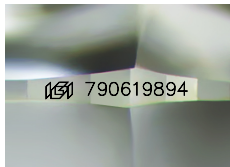

Sample Image Used

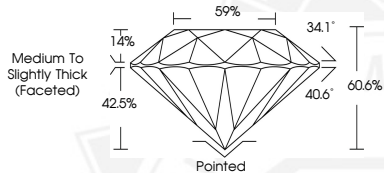

June 12, 2026
IGI Report Number **790619894**
ROUND BRILLIANT
NATURAL DIAMOND
5.68 - 5.73 X 3.46 MM
Carat Weight **0.70 CARAT**
Color Grade **J**
Clarity Grade **VS 1**
Cut Grade **EXCELLENT**
Polish **VERY GOOD**
Symmetry **VERY GOOD**
Fluorescence **SLIGHT**
Inscription(s) **IGI 790619894**
Comments: IDEAL CUT ROUND BRILLIANT



June 12, 2026
IGI Report Number **790619894**
ROUND BRILLIANT
NATURAL DIAMOND
5.68 - 5.73 X 3.46 MM
Carat Weight **0.70 CARAT**
Color Grade **J**
Clarity Grade **VS 1**
Cut Grade **EXCELLENT**
Polish **VERY GOOD**
Symmetry **VERY GOOD**
Fluorescence **SLIGHT**
Inscription(s) **IGI 790619894**
Comments: IDEAL CUT ROUND BRILLIANT



THIS DOCUMENT WAS PRODUCED WITH THE FOLLOWING SECURITY MEASURES: SPECIAL DOCUMENT PAPER, INK SCREENS, WATERMARK, BACKGROUND DESIGNS, HOLOGRAM AND OTHER SECURITY FEATURES NOT LISTED AND DO EXCEED DOCUMENT SECURITY INDUSTRY GUIDELINES.