



June 10, 2026

IGI Report Number 790619758

ROUND BRILLIANT

NATURAL DIAMOND

4.57 - 4.59 X 2.81 MM

Carat Weight 0.35 CARAT

Color Grade E

Clarity Grade SI 2

Cut Grade EXCELLENT

Polish EXCELLENT

Symmetry EXCELLENT

Fluorescence NONE

Inscription(s) (IGI) 790619758

Comments: IDEAL CUT ROUND

BRILLIANT

**DIAMOND REPORT**

June 10, 2026

IGI Report Number

790619758

Description

NATURAL DIAMOND

Shape and Cutting Style

ROUND BRILLIANT

Measurements

4.57 - 4.59 X 2.81 MM

**GRADING RESULTS**

Carat Weight

0.35 CARAT

Color Grade

E

Clarity Grade

SI 2

Cut Grade

EXCELLENT

**ADDITIONAL GRADING INFORMATION**

Polish

EXCELLENT

Symmetry

EXCELLENT

Fluorescence

NONE

Identification Features

CLOUD, FEATHER

Inscription(s)

(IGI) 790619758

Comments: IDEAL CUT ROUND BRILLIANT

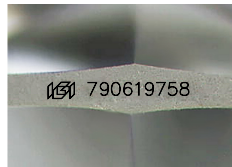

Sample Image Used

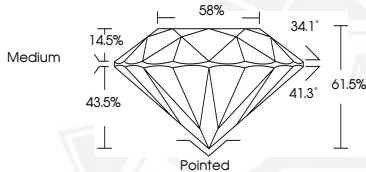

June 10, 2026

IGI Report Number 790619758

ROUND BRILLIANT

NATURAL DIAMOND

4.57 - 4.59 X 2.81 MM

Carat Weight 0.35 CARAT

Color Grade E

Clarity Grade SI 2

Cut Grade EXCELLENT

Polish EXCELLENT

Symmetry EXCELLENT

Fluorescence NONE

Inscription(s) (IGI) 790619758

Comments: IDEAL CUT ROUND

BRILLIANT



THIS DOCUMENT WAS PRODUCED WITH THE FOLLOWING SECURITY MEASURES: SPECIAL DOCUMENT PAPER, INK SCREENS, WATERMARK, BACKGROUND DESIGNS, HOLOGRAM AND OTHER SECURITY FEATURES NOT LISTED AND DO EXCEED DOCUMENT SECURITY INDUSTRY GUIDELINES.