



DIAMOND REPORT

June 9, 2026
 IGI Report Number **790619738**
 Description **NATURAL DIAMOND**
 Shape and Cutting Style **ROUND BRILLIANT**
 Measurements **4.30 - 4.31 X 2.70 MM**

GRADING RESULTS

Carat Weight **0.31 CARAT**
 Color Grade **I**
 Clarity Grade **SI 1**
 Cut Grade **EXCELLENT**

ADDITIONAL GRADING INFORMATION

Polish **EXCELLENT**
 Symmetry **VERY GOOD**
 Fluorescence **NONE**
 Identification Features **FEATHER**
 Inscription(s) **IGI 790619738**

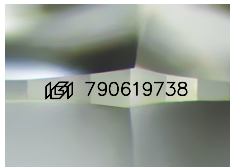

Sample Image Used

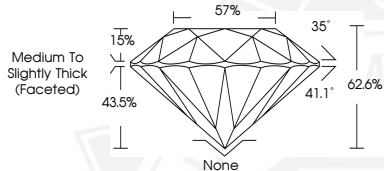

June 9, 2026
 IGI Report Number **790619738**
 ROUND BRILLIANT
 NATURAL DIAMOND
 4.30 - 4.31 X 2.70 MM
 Carat Weight **0.31 CARAT**
 Color Grade **I**
 Clarity Grade **SI 1**
 Cut Grade **EXCELLENT**
 Polish **EXCELLENT**
 Symmetry **VERY GOOD**
 Fluorescence **NONE**
 Inscription(s) **IGI 790619738**



June 9, 2026
 IGI Report Number **790619738**
 ROUND BRILLIANT
 NATURAL DIAMOND
 4.30 - 4.31 X 2.70 MM
 Carat Weight **0.31 CARAT**
 Color Grade **I**
 Clarity Grade **SI 1**
 Cut Grade **EXCELLENT**
 Polish **EXCELLENT**
 Symmetry **VERY GOOD**
 Fluorescence **NONE**
 Inscription(s) **IGI 790619738**



THIS DOCUMENT WAS PRODUCED WITH THE FOLLOWING SECURITY MEASURES: SPECIAL DOCUMENT PAPER, INK SCREENS, WATERMARK, BACKGROUND DESIGNS, HOLOGRAM AND OTHER SECURITY FEATURES NOT LISTED AND DO EXCEED DOCUMENT SECURITY INDUSTRY GUIDELINES.