



DIAMOND REPORT

June 9, 2026
IGI Report Number **790619679**
Description **NATURAL DIAMOND**
Shape and Cutting Style **ROUND BRILLIANT**
Measurements **4.45 - 4.49 X 2.73 MM**

GRADING RESULTS

Carat Weight **0.34 CARAT**
Color Grade **I**
Clarity Grade **SI 1**
Cut Grade **EXCELLENT**

ADDITIONAL GRADING INFORMATION

Polish **EXCELLENT**
Symmetry **VERY GOOD**
Fluorescence **NONE**
Identification Features **FEATHER, CRYSTAL CLOUD**
Inscription(s) **IGI 790619679**
Comments: IDEAL CUT ROUND BRILLIANT

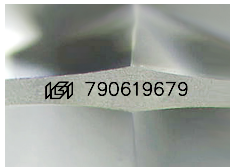

Sample Image Used

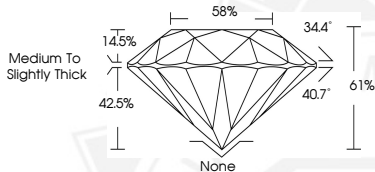

June 9, 2026
IGI Report Number **790619679**
ROUND BRILLIANT
NATURAL DIAMOND
4.45 - 4.49 X 2.73 MM
Carat Weight **0.34 CARAT**
Color Grade **I**
Clarity Grade **SI 1**
Cut Grade **EXCELLENT**
Polish **EXCELLENT**
Symmetry **VERY GOOD**
Fluorescence **NONE**
Inscription(s) **IGI 790619679**
Comments: IDEAL CUT ROUND BRILLIANT



June 9, 2026
IGI Report Number **790619679**
ROUND BRILLIANT
NATURAL DIAMOND
4.45 - 4.49 X 2.73 MM
Carat Weight **0.34 CARAT**
Color Grade **I**
Clarity Grade **SI 1**
Cut Grade **EXCELLENT**
Polish **EXCELLENT**
Symmetry **VERY GOOD**
Fluorescence **NONE**
Inscription(s) **IGI 790619679**
Comments: IDEAL CUT ROUND BRILLIANT



THIS DOCUMENT WAS PRODUCED WITH THE FOLLOWING SECURITY MEASURES: SPECIAL DOCUMENT PAPER, INK SCREENS, WATERMARK, BACKGROUND DESIGNS, HOLOGRAM AND OTHER SECURITY FEATURES NOT LISTED AND DO EXCEED DOCUMENT SECURITY INDUSTRY GUIDELINES.