



DIAMOND REPORT

June 10, 2026
IGI Report Number **790619593**
Description **NATURAL DIAMOND**
Shape and Cutting Style **ROUND BRILLIANT**
Measurements **4.43 - 4.46 X 2.81 MM**

GRADING RESULTS

Carat Weight **0.34 CARAT**
Color Grade **G**
Clarity Grade **SI 2**
Cut Grade **EXCELLENT**

ADDITIONAL GRADING INFORMATION

Polish **VERY GOOD**
Symmetry **VERY GOOD**
Fluorescence **SLIGHT**
Identification Features **FEATHER, CLOUD, CRYSTAL**
Inscription(s) **IGI 790619593**

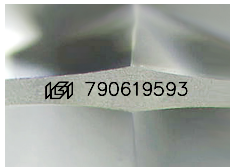

Sample Image Used

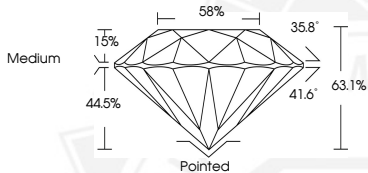

June 10, 2026

IGI Report Number **790619593**

**ROUND BRILLIANT
NATURAL DIAMOND
4.43 - 4.46 X 2.81 MM**

Carat Weight **0.34 CARAT**
Color Grade **G**
Clarity Grade **SI 2**
Cut Grade **EXCELLENT**
Polish **VERY GOOD**
Symmetry **VERY GOOD**
Fluorescence **SLIGHT**
Inscription(s) **IGI 790619593**



June 10, 2026

IGI Report Number **790619593**

**ROUND BRILLIANT
NATURAL DIAMOND
4.43 - 4.46 X 2.81 MM**

Carat Weight **0.34 CARAT**
Color Grade **G**
Clarity Grade **SI 2**
Cut Grade **EXCELLENT**
Polish **VERY GOOD**
Symmetry **VERY GOOD**
Fluorescence **SLIGHT**
Inscription(s) **IGI 790619593**



THIS DOCUMENT WAS PRODUCED WITH THE FOLLOWING SECURITY MEASURES: SPECIAL DOCUMENT PAPER, INK SCREENS, WATERMARK, BACKGROUND DESIGNS, HOLOGRAM AND OTHER SECURITY FEATURES NOT LISTED AND DO EXCEED DOCUMENT SECURITY INDUSTRY GUIDELINES.