



**DIAMOND REPORT**

June 8, 2026  
IGI Report Number **790619494**  
Description **NATURAL DIAMOND**  
Shape and Cutting Style **ROUND BRILLIANT**  
Measurements **5.31 - 5.39 X 3.37 MM**

**GRADING RESULTS**

Carat Weight **0.60 CARAT**  
Color Grade **K**  
Clarity Grade **INTERNALLY FLAWLESS**  
Cut Grade **EXCELLENT**

**ADDITIONAL GRADING INFORMATION**

Polish **EXCELLENT**  
Symmetry **VERY GOOD**  
Fluorescence **VERY SLIGHT**  
Inscription(s) **(GSI) 790619494**

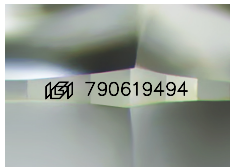

Sample Image Used

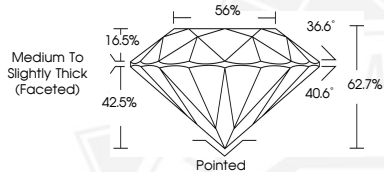

June 8, 2026  
IGI Report Number **790619494**  
ROUND BRILLIANT  
NATURAL DIAMOND  
5.31 - 5.39 X 3.37 MM  
Carat Weight **0.60 CARAT**  
Color Grade **K**  
Clarity Grade **I.F.**  
Cut Grade **EXCELLENT**  
Polish **EXCELLENT**  
Symmetry **VERY GOOD**  
Fluorescence **VERY SLIGHT**  
Inscription(s) **(GSI) 790619494**



June 8, 2026  
IGI Report Number **790619494**  
ROUND BRILLIANT  
NATURAL DIAMOND  
5.31 - 5.39 X 3.37 MM  
Carat Weight **0.60 CARAT**  
Color Grade **K**  
Clarity Grade **I.F.**  
Cut Grade **EXCELLENT**  
Polish **EXCELLENT**  
Symmetry **VERY GOOD**  
Fluorescence **VERY SLIGHT**  
Inscription(s) **(GSI) 790619494**



THIS DOCUMENT WAS PRODUCED WITH THE FOLLOWING SECURITY MEASURES: SPECIAL DOCUMENT PAPER, INK SCREENS, WATERMARK, BACKGROUND DESIGNS, HOLOGRAM AND OTHER SECURITY FEATURES NOT LISTED AND DO EXCEED DOCUMENT SECURITY INDUSTRY GUIDELINES.