



DIAMOND REPORT

June 12, 2026
 IGI Report Number **790619190**
 Description **NATURAL DIAMOND**
 Shape and Cutting Style **EMERALD CUT**
 Measurements **4.81 X 3.20 X 2.15 MM**

GRADING RESULTS

Carat Weight **0.31 CARAT**
 Color Grade **I**
 Clarity Grade **INTERNALLY FLAWLESS**
 Cut Grade **VERY GOOD**

ADDITIONAL GRADING INFORMATION

Polish **EXCELLENT**
 Symmetry **EXCELLENT**
 Fluorescence **NONE**
 Inscription(s) **IGI 790619190**

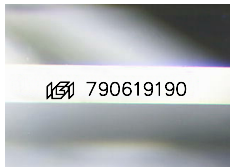

Sample Image Used

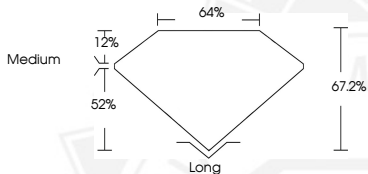

June 12, 2026
 IGI Report Number **790619190**
EMERALD CUT
NATURAL DIAMOND
4.81 X 3.20 X 2.15 MM
 Carat Weight **0.31 CARAT**
 Color Grade **I**
 Clarity Grade **I.F.**
 Cut Grade **VERY GOOD**
 Polish **EXCELLENT**
 Symmetry **EXCELLENT**
 Fluorescence **NONE**
 Inscription(s) **IGI 790619190**



June 12, 2026
 IGI Report Number **790619190**
EMERALD CUT
NATURAL DIAMOND
4.81 X 3.20 X 2.15 MM
 Carat Weight **0.31 CARAT**
 Color Grade **I**
 Clarity Grade **I.F.**
 Cut Grade **VERY GOOD**
 Polish **EXCELLENT**
 Symmetry **EXCELLENT**
 Fluorescence **NONE**
 Inscription(s) **IGI 790619190**



THIS DOCUMENT WAS PRODUCED WITH THE FOLLOWING SECURITY MEASURES: SPECIAL DOCUMENT PAPER, INK SCREENS, WATERMARK, BACKGROUND DESIGNS, HOLOGRAM AND OTHER SECURITY FEATURES NOT LISTED AND DO EXCEED DOCUMENT SECURITY INDUSTRY GUIDELINES.