



# INTERNATIONAL GEMOLOGICAL INSTITUTE

## DIAMOND REPORT

June 10, 2026  
 IGI Report Number **790619128**  
 Description **NATURAL DIAMOND**  
 Shape and Cutting Style **ROUND BRILLIANT**  
 Measurements **4.34 - 4.38 X 2.55 MM**

### GRADING RESULTS

Carat Weight **0.30 CARAT**  
 Color Grade **F**  
 Clarity Grade **VVS 1**  
 Cut Grade **EXCELLENT**

### ADDITIONAL GRADING INFORMATION

Polish **EXCELLENT**  
 Symmetry **EXCELLENT**  
 Fluorescence **NONE**  
 Identification Features **FEATHER**  
 Inscription(s) **IGI 790619128**

ELECTRONIC COPY

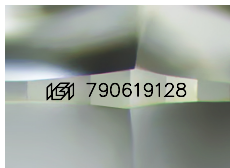

Sample Image Used

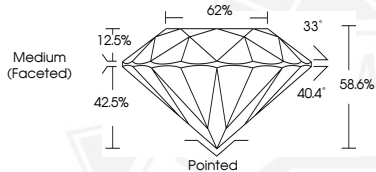

June 10, 2026

IGI Report Number **790619128**

**ROUND BRILLIANT**  
**NATURAL DIAMOND**  
**4.34 - 4.38 X 2.55 MM**

Carat Weight **0.30 CARAT**  
 Color Grade **F**  
 Clarity Grade **VVS 1**  
 Cut Grade **EXCELLENT**  
 Polish **EXCELLENT**  
 Symmetry **EXCELLENT**  
 Fluorescence **NONE**  
 Inscription(s) **IGI 790619128**



June 10, 2026

IGI Report Number **790619128**

**ROUND BRILLIANT**  
**NATURAL DIAMOND**  
**4.34 - 4.38 X 2.55 MM**

Carat Weight **0.30 CARAT**  
 Color Grade **F**  
 Clarity Grade **VVS 1**  
 Cut Grade **EXCELLENT**  
 Polish **EXCELLENT**  
 Symmetry **EXCELLENT**  
 Fluorescence **NONE**  
 Inscription(s) **IGI 790619128**



THIS DOCUMENT WAS PRODUCED WITH THE FOLLOWING SECURITY MEASURES: SPECIAL DOCUMENT PAPER, INK SCREENS, WATERMARK, BACKGROUND DESIGNS, HOLOGRAM AND OTHER SECURITY FEATURES NOT LISTED AND DO EXCEED DOCUMENT SECURITY INDUSTRY GUIDELINES.

For terms & conditions and to verify this report, please visit [www.igi.org](http://www.igi.org)