



DIAMOND REPORT

June 11, 2026
IGI Report Number **790619095**
Description **NATURAL DIAMOND**
Shape and Cutting Style **EMERALD CUT**
Measurements **4.57 X 3.18 X 2.21 MM**

GRADING RESULTS

Carat Weight **0.30 CARAT**
Color Grade **K**
Clarity Grade **VVS 2**
Cut Grade **VERY GOOD**

ADDITIONAL GRADING INFORMATION

Polish **EXCELLENT**
Symmetry **EXCELLENT**
Fluorescence **NONE**
Identification Features **CAVITY**
Inscription(s) **IGI 790619095**

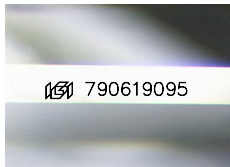

Sample Image Used

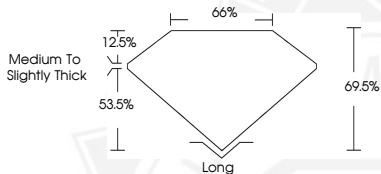

June 11, 2026
IGI Report Number **790619095**
EMERALD CUT
NATURAL DIAMOND
4.57 X 3.18 X 2.21 MM
Carat Weight **0.30 CARAT**
Color Grade **K**
Clarity Grade **VVS 2**
Cut Grade **VERY GOOD**
Polish **EXCELLENT**
Symmetry **EXCELLENT**
Fluorescence **NONE**
Inscription(s) **IGI 790619095**



June 11, 2026
IGI Report Number **790619095**
EMERALD CUT
NATURAL DIAMOND
4.57 X 3.18 X 2.21 MM
Carat Weight **0.30 CARAT**
Color Grade **K**
Clarity Grade **VVS 2**
Cut Grade **VERY GOOD**
Polish **EXCELLENT**
Symmetry **EXCELLENT**
Fluorescence **NONE**
Inscription(s) **IGI 790619095**



THIS DOCUMENT WAS PRODUCED WITH THE FOLLOWING SECURITY MEASURES: SPECIAL DOCUMENT PAPER, INK SCREENS, WATERMARK, BACKGROUND DESIGNS, HOLOGRAM AND OTHER SECURITY FEATURES NOT LISTED AND DO EXCEED DOCUMENT SECURITY INDUSTRY GUIDELINES.