



DIAMOND REPORT

June 8, 2026
IGI Report Number **790618933**
Description **NATURAL DIAMOND**
Shape and Cutting Style **EMERALD CUT**
Measurements **5.97 X 4.13 X 2.85 MM**

GRADING RESULTS

Carat Weight **0.70 CARAT**
Color Grade **K**
Clarity Grade **VVS 2**
Cut Grade **VERY GOOD**

ADDITIONAL GRADING INFORMATION

Polish **EXCELLENT**
Symmetry **EXCELLENT**
Fluorescence **VERY SLIGHT**
Identification Features **FEATHER, CRYSTAL, PINPOINT**
Inscription(s) **(G) 790618933**

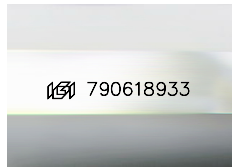

Sample Image Used

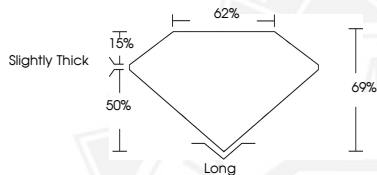

June 8, 2026
IGI Report Number **790618933**
EMERALD CUT
NATURAL DIAMOND
5.97 X 4.13 X 2.85 MM
Carat Weight **0.70 CARAT**
Color Grade **K**
Clarity Grade **VVS 2**
Cut Grade **VERY GOOD**
Polish **EXCELLENT**
Symmetry **EXCELLENT**
Fluorescence **VERY SLIGHT**
Inscription(s) **(G) 790618933**



June 8, 2026
IGI Report Number **790618933**
EMERALD CUT
NATURAL DIAMOND
5.97 X 4.13 X 2.85 MM
Carat Weight **0.70 CARAT**
Color Grade **K**
Clarity Grade **VVS 2**
Cut Grade **VERY GOOD**
Polish **EXCELLENT**
Symmetry **EXCELLENT**
Fluorescence **VERY SLIGHT**
Inscription(s) **(G) 790618933**



THIS DOCUMENT WAS PRODUCED WITH THE FOLLOWING SECURITY MEASURES: SPECIAL DOCUMENT PAPER, INK SCREENS, WATERMARK, BACKGROUND DESIGNS, HOLOGRAM AND OTHER SECURITY FEATURES NOT LISTED AND DO EXCEED DOCUMENT SECURITY INDUSTRY GUIDELINES.