



DIAMOND REPORT

June 2, 2026
IGI Report Number **790618923**
Description **NATURAL DIAMOND**
Shape and Cutting Style **EMERALD CUT**
Measurements **4.80 X 3.34 X 2.13 MM**

GRADING RESULTS

Carat Weight **0.33 CARAT**
Color Grade **M**
Clarity Grade **VVS 2**
Cut Grade **VERY GOOD**

ADDITIONAL GRADING INFORMATION

Polish **EXCELLENT**
Symmetry **EXCELLENT**
Fluorescence **VERY SLIGHT**
Identification Features **FEATHER**
Inscription(s) **IGI 790618923**

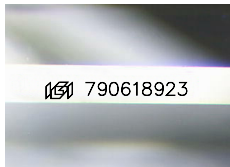

Sample Image Used

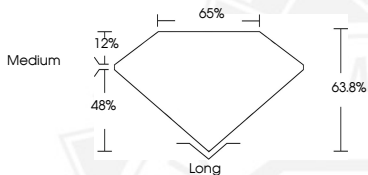

June 2, 2026
IGI Report Number **790618923**
EMERALD CUT
NATURAL DIAMOND
4.80 X 3.34 X 2.13 MM
Carat Weight **0.33 CARAT**
Color Grade **M**
Clarity Grade **VVS 2**
Cut Grade **VERY GOOD**
Polish **EXCELLENT**
Symmetry **EXCELLENT**
Fluorescence **VERY SLIGHT**
Inscription(s) **IGI 790618923**



June 2, 2026
IGI Report Number **790618923**
EMERALD CUT
NATURAL DIAMOND
4.80 X 3.34 X 2.13 MM
Carat Weight **0.33 CARAT**
Color Grade **M**
Clarity Grade **VVS 2**
Cut Grade **VERY GOOD**
Polish **EXCELLENT**
Symmetry **EXCELLENT**
Fluorescence **VERY SLIGHT**
Inscription(s) **IGI 790618923**



THIS DOCUMENT WAS PRODUCED WITH THE FOLLOWING SECURITY MEASURES: SPECIAL DOCUMENT PAPER, INK SCREENS, WATERMARK, BACKGROUND DESIGNS, HOLOGRAM AND OTHER SECURITY FEATURES NOT LISTED AND DO EXCEED DOCUMENT SECURITY INDUSTRY GUIDELINES.