



DIAMOND REPORT

June 2, 2026
IGI Report Number **790618922**
Description **NATURAL DIAMOND**
Shape and Cutting Style **EMERALD CUT**
Measurements **4.67 X 3.07 X 2.04 MM**

GRADING RESULTS

Carat Weight **0.30 CARAT**
Color Grade **K**
Clarity Grade **VVS 2**
Cut Grade **EXCELLENT**

ADDITIONAL GRADING INFORMATION

Polish **EXCELLENT**
Symmetry **EXCELLENT**
Fluorescence **SLIGHT**
Identification Features **FEATHER, INDENTED NATURAL**
Inscription(s) **IGI 790618922**

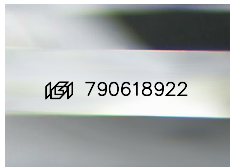

Sample Image Used

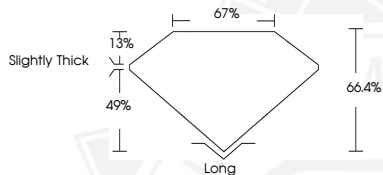

June 2, 2026
IGI Report Number **790618922**
EMERALD CUT
NATURAL DIAMOND
4.67 X 3.07 X 2.04 MM
Carat Weight **0.30 CARAT**
Color Grade **K**
Clarity Grade **VVS 2**
Cut Grade **EXCELLENT**
Polish **EXCELLENT**
Symmetry **EXCELLENT**
Fluorescence **SLIGHT**
Inscription(s) **IGI 790618922**



June 2, 2026
IGI Report Number **790618922**
EMERALD CUT
NATURAL DIAMOND
4.67 X 3.07 X 2.04 MM
Carat Weight **0.30 CARAT**
Color Grade **K**
Clarity Grade **VVS 2**
Cut Grade **EXCELLENT**
Polish **EXCELLENT**
Symmetry **EXCELLENT**
Fluorescence **SLIGHT**
Inscription(s) **IGI 790618922**



THIS DOCUMENT WAS PRODUCED WITH THE FOLLOWING SECURITY MEASURES: SPECIAL DOCUMENT PAPER, INK SCREENS, WATERMARK, BACKGROUND DESIGNS, HOLOGRAM AND OTHER SECURITY FEATURES NOT LISTED AND DO EXCEED DOCUMENT SECURITY INDUSTRY GUIDELINES.