



DIAMOND REPORT

June 1, 2026
IGI Report Number **790618900**
Description **NATURAL DIAMOND**
Shape and Cutting Style **EMERALD CUT**
Measurements **5.21 X 3.78 X 2.48 MM**

GRADING RESULTS

Carat Weight **0.50 CARAT**
Color Grade **M**
Clarity Grade **VS 1**
Cut Grade **VERY GOOD**

ADDITIONAL GRADING INFORMATION

Polish **EXCELLENT**
Symmetry **EXCELLENT**
Fluorescence **NONE**
Identification Features **CRYSTAL CLOUD**
Inscription(s) **(IGI) 790618900**

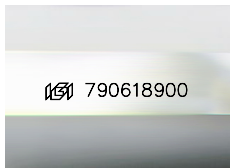

Sample Image Used

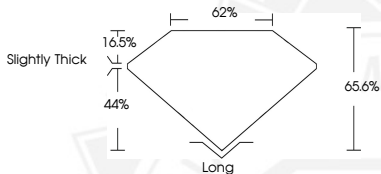

June 1, 2026
IGI Report Number **790618900**
EMERALD CUT
NATURAL DIAMOND
5.21 X 3.78 X 2.48 MM
Carat Weight **0.50 CARAT**
Color Grade **M**
Clarity Grade **VS 1**
Cut Grade **VERY GOOD**
Polish **EXCELLENT**
Symmetry **EXCELLENT**
Fluorescence **NONE**
Inscription(s) **(IGI) 790618900**



June 1, 2026
IGI Report Number **790618900**
EMERALD CUT
NATURAL DIAMOND
5.21 X 3.78 X 2.48 MM
Carat Weight **0.50 CARAT**
Color Grade **M**
Clarity Grade **VS 1**
Cut Grade **VERY GOOD**
Polish **EXCELLENT**
Symmetry **EXCELLENT**
Fluorescence **NONE**
Inscription(s) **(IGI) 790618900**



THIS DOCUMENT WAS PRODUCED WITH THE FOLLOWING SECURITY MEASURES: SPECIAL DOCUMENT PAPER, INK SCREENS, WATERMARK, BACKGROUND DESIGNS, HOLOGRAM AND OTHER SECURITY FEATURES NOT LISTED AND DO EXCEED DOCUMENT SECURITY INDUSTRY GUIDELINES.