



DIAMOND REPORT

May 27, 2026
IGI Report Number **790618786**
Description **NATURAL DIAMOND**
Shape and Cutting Style **EMERALD CUT**
Measurements **5.97 X 4.17 X 2.77 MM**

GRADING RESULTS

Carat Weight **0.70 CARAT**
Color Grade **K**
Clarity Grade **SI 1**
Cut Grade **VERY GOOD**

ADDITIONAL GRADING INFORMATION

Polish **EXCELLENT**
Symmetry **EXCELLENT**
Fluorescence **NONE**
Identification Features **CLOUD**
Inscription(s) **IGI 790618786**

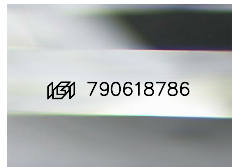

Sample Image Used

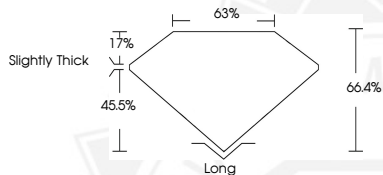

May 27, 2026

IGI Report Number **790618786**
EMERALD CUT
NATURAL DIAMOND
5.97 X 4.17 X 2.77 MM
Carat Weight **0.70 CARAT**
Color Grade **K**
Clarity Grade **SI 1**
Cut Grade **VERY GOOD**
Polish **EXCELLENT**
Symmetry **EXCELLENT**
Fluorescence **NONE**
Inscription(s) **IGI 790618786**



May 27, 2026

IGI Report Number **790618786**
EMERALD CUT
NATURAL DIAMOND
5.97 X 4.17 X 2.77 MM
Carat Weight **0.70 CARAT**
Color Grade **K**
Clarity Grade **SI 1**
Cut Grade **VERY GOOD**
Polish **EXCELLENT**
Symmetry **EXCELLENT**
Fluorescence **NONE**
Inscription(s) **IGI 790618786**



THIS DOCUMENT WAS PRODUCED WITH THE FOLLOWING SECURITY MEASURES: SPECIAL DOCUMENT PAPER, INK SCREENS, WATERMARK, BACKGROUND DESIGNS, HOLOGRAM AND OTHER SECURITY FEATURES NOT LISTED AND DO EXCEED DOCUMENT SECURITY INDUSTRY GUIDELINES.