



May 20, 2026

IGI Report Number 790618588

ROUND BRILLIANT

NATURAL DIAMOND

6.06 - 6.10 X 3.84 MM

Carat Weight 0.90 CARAT

Color Grade D

Clarity Grade VS 2

Cut Grade EXCELLENT

Polish EXCELLENT

Symmetry EXCELLENT

Fluorescence SLIGHT

Inscription(s) (IGI) 790618588

DIAMOND REPORT

May 20, 2026
IGI Report Number 790618588
Description NATURAL DIAMOND
Shape and Cutting Style ROUND BRILLIANT
Measurements 6.06 - 6.10 X 3.84 MM

GRADING RESULTS

Carat Weight 0.90 CARAT
Color Grade D
Clarity Grade VS 2
Cut Grade EXCELLENT

ADDITIONAL GRADING INFORMATION

Polish EXCELLENT
Symmetry EXCELLENT
Fluorescence SLIGHT
Identification Features CRYSTAL CLOUD
Inscription(s) (IGI) 790618588

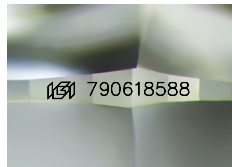

Sample Image Used

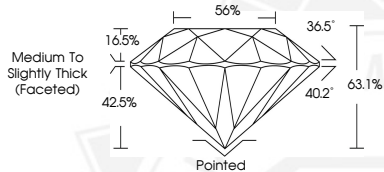

May 20, 2026

IGI Report Number 790618588

ROUND BRILLIANT

NATURAL DIAMOND

6.06 - 6.10 X 3.84 MM

Carat Weight 0.90 CARAT

Color Grade D

Clarity Grade VS 2

Cut Grade EXCELLENT

Polish EXCELLENT

Symmetry EXCELLENT

Fluorescence SLIGHT

Inscription(s) (IGI) 790618588



THIS DOCUMENT WAS PRODUCED WITH THE FOLLOWING SECURITY MEASURES: SPECIAL DOCUMENT PAPER, INK SCREENS, WATERMARK, BACKGROUND DESIGNS, HOLOGRAM AND OTHER SECURITY FEATURES NOT LISTED AND DO EXCEED DOCUMENT SECURITY INDUSTRY GUIDELINES.