



DIAMOND REPORT

May 7, 2026
 IGI Report Number **790618261**
 Description **NATURAL DIAMOND**
 Shape and Cutting Style **EMERALD CUT**
 Measurements **5.51 X 3.87 X 2.66 MM**

GRADING RESULTS

Carat Weight **0.56 CARAT**
 Color Grade **H**
 Clarity Grade **VS 2**
 Cut Grade **VERY GOOD**

ADDITIONAL GRADING INFORMATION

Polish **EXCELLENT**
 Symmetry **EXCELLENT**
 Fluorescence **STRONG**
 Identification Features **CRYSTAL CLOUD**
 Inscription(s) **IGI 790618261**

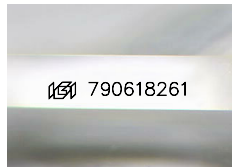

Sample Image Used

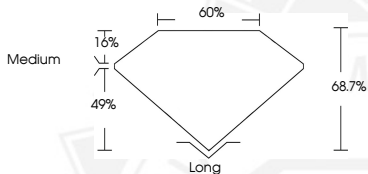

May 7, 2026
 IGI Report Number **790618261**
 EMERALD CUT
 NATURAL DIAMOND
 5.51 X 3.87 X 2.66 MM
 Carat Weight **0.56 CARAT**
 Color Grade **H**
 Clarity Grade **VS 2**
 Cut Grade **VERY GOOD**
 Polish **EXCELLENT**
 Symmetry **EXCELLENT**
 Fluorescence **STRONG**
 Inscription(s) **IGI 790618261**



May 7, 2026
 IGI Report Number **790618261**
 EMERALD CUT
 NATURAL DIAMOND
 5.51 X 3.87 X 2.66 MM
 Carat Weight **0.56 CARAT**
 Color Grade **H**
 Clarity Grade **VS 2**
 Cut Grade **VERY GOOD**
 Polish **EXCELLENT**
 Symmetry **EXCELLENT**
 Fluorescence **STRONG**
 Inscription(s) **IGI 790618261**



THIS DOCUMENT WAS PRODUCED WITH THE FOLLOWING SECURITY MEASURES: SPECIAL DOCUMENT PAPER, INK SCREENS, WATERMARK, BACKGROUND DESIGNS, HOLOGRAM AND OTHER SECURITY FEATURES NOT LISTED AND DO EXCEED DOCUMENT SECURITY INDUSTRY GUIDELINES.