



INTERNATIONAL GEMOLOGICAL INSTITUTE

ELECTRONIC COPY



April 21, 2026

IGI Report Number 790618079

CUT CORNERED RECTANGULAR

MODIFIED BRILLIANT

NATURAL DIAMOND

5.77 X 4.05 X 2.81 MM

Carat Weight 0.54 CARAT

Color Grade I

Clarity Grade VVS 2

Cut Grade VERY GOOD

Polish EXCELLENT

Symmetry EXCELLENT

Fluorescence STRONG

Inscription(s) IGI 790618079

DIAMOND REPORT

April 21, 2026

IGI Report Number

790618079

Description

NATURAL DIAMOND

Shape and Cutting Style

CUT CORNERED RECTANGULAR MODIFIED BRILLIANT

Measurements

5.77 X 4.05 X 2.81 MM

GRADING RESULTS

Carat Weight

0.54 CARAT

Color Grade

I

Clarity Grade

VVS 2

Cut Grade

VERY GOOD

ADDITIONAL GRADING INFORMATION

Polish

EXCELLENT

Symmetry

EXCELLENT

Fluorescence

STRONG

Identification Features

CRYSTAL, FEATHER

Inscription(s)

IGI 790618079

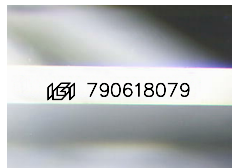

Sample Image Used

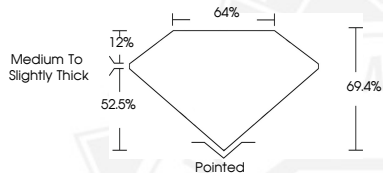

April 21, 2026

IGI Report Number 790618079

CUT CORNERED RECTANGULAR

MODIFIED BRILLIANT

NATURAL DIAMOND

5.77 X 4.05 X 2.81 MM

Carat Weight 0.54 CARAT

Color Grade I

Clarity Grade VVS 2

Cut Grade VERY GOOD

Polish EXCELLENT

Symmetry EXCELLENT

Fluorescence STRONG

Inscription(s) IGI 790618079



THIS DOCUMENT WAS PRODUCED WITH THE FOLLOWING SECURITY MEASURES: SPECIAL DOCUMENT PAPER, INK SCREENS, WATERMARK, BACKGROUND DESIGNS, HOLOGRAM AND OTHER SECURITY FEATURES NOT LISTED AND DO EXCEED DOCUMENT SECURITY INDUSTRY GUIDELINES.

For terms & conditions and to verify this report, please visit www.igi.org