



DIAMOND REPORT

April 20, 2026
IGI Report Number **790618027**
Description **NATURAL DIAMOND**
Shape and Cutting Style **EMERALD CUT**
Measurements **5.74 X 4.14 X 2.90 MM**

GRADING RESULTS

Carat Weight **0.70 CARAT**
Color Grade **L**
Clarity Grade **VVS 2**
Cut Grade **VERY GOOD**

ADDITIONAL GRADING INFORMATION

Polish **EXCELLENT**
Symmetry **EXCELLENT**
Fluorescence **NONE**
Identification Features **CRYSTAL, PINPOINT**
Inscription(s) **IGI 790618027**
Comments: Faint Brown

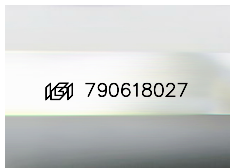

Sample Image Used

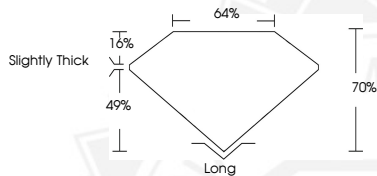

April 20, 2026
IGI Report Number **790618027**
EMERALD CUT
NATURAL DIAMOND
5.74 X 4.14 X 2.90 MM
Carat Weight **0.70 CARAT**
Color Grade **L**
Clarity Grade **VVS 2**
Cut Grade **VERY GOOD**
Polish **EXCELLENT**
Symmetry **EXCELLENT**
Fluorescence **NONE**
Inscription(s) **IGI 790618027**
Comments: Faint Brown



April 20, 2026
IGI Report Number **790618027**
EMERALD CUT
NATURAL DIAMOND
5.74 X 4.14 X 2.90 MM
Carat Weight **0.70 CARAT**
Color Grade **L**
Clarity Grade **VVS 2**
Cut Grade **VERY GOOD**
Polish **EXCELLENT**
Symmetry **EXCELLENT**
Fluorescence **NONE**
Inscription(s) **IGI 790618027**
Comments: Faint Brown



THIS DOCUMENT WAS PRODUCED WITH THE FOLLOWING SECURITY MEASURES: SPECIAL DOCUMENT PAPER, INK SCREENS, WATERMARK, BACKGROUND DESIGNS, HOLOGRAM AND OTHER SECURITY FEATURES NOT LISTED AND DO EXCEED DOCUMENT SECURITY INDUSTRY GUIDELINES.