



DIAMOND REPORT

April 16, 2026
IGI Report Number **790618004**
Description **NATURAL DIAMOND**
Shape and Cutting Style **ROUND BRILLIANT**
Measurements **4.37 - 4.39 X 2.73 MM**

GRADING RESULTS

Carat Weight **0.32 CARAT**
Color Grade **L**
Clarity Grade **VVS 2**
Cut Grade **EXCELLENT**

ADDITIONAL GRADING INFORMATION

Polish **EXCELLENT**
Symmetry **EXCELLENT**
Fluorescence **VERY SLIGHT**
Identification Features **CLOUD, FEATHER**
Inscription(s) **(IGI) 790618004**
Comments: IDEAL CUT ROUND BRILLIANT

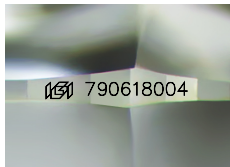

Sample Image Used

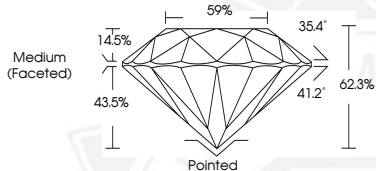

April 16, 2026
IGI Report Number **790618004**
ROUND BRILLIANT
NATURAL DIAMOND
4.37 - 4.39 X 2.73 MM
Carat Weight **0.32 CARAT**
Color Grade **L**
Clarity Grade **VVS 2**
Cut Grade **EXCELLENT**
Polish **EXCELLENT**
Symmetry **EXCELLENT**
Fluorescence **VERY SLIGHT**
Inscription(s) **(IGI) 790618004**
Comments: IDEAL CUT ROUND BRILLIANT



April 16, 2026
IGI Report Number **790618004**
ROUND BRILLIANT
NATURAL DIAMOND
4.37 - 4.39 X 2.73 MM
Carat Weight **0.32 CARAT**
Color Grade **L**
Clarity Grade **VVS 2**
Cut Grade **EXCELLENT**
Polish **EXCELLENT**
Symmetry **EXCELLENT**
Fluorescence **VERY SLIGHT**
Inscription(s) **(IGI) 790618004**
Comments: IDEAL CUT ROUND BRILLIANT



THIS DOCUMENT WAS PRODUCED WITH THE FOLLOWING SECURITY MEASURES: SPECIAL DOCUMENT PAPER, INK SCREENS, WATERMARK, BACKGROUND DESIGNS, HOLOGRAM AND OTHER SECURITY FEATURES NOT LISTED AND DO EXCEED DOCUMENT SECURITY INDUSTRY GUIDELINES.