



DIAMOND REPORT

April 16, 2026
IGI Report Number **790618003**
Description **NATURAL DIAMOND**
Shape and Cutting Style **EMERALD CUT**
Measurements **5.55 X 3.71 X 2.41 MM**

GRADING RESULTS

Carat Weight **0.50 CARAT**
Color Grade **L**
Clarity Grade **VS 1**
Cut Grade **VERY GOOD**

ADDITIONAL GRADING INFORMATION

Polish **EXCELLENT**
Symmetry **VERY GOOD**
Fluorescence **NONE**
Identification Features **FEATHER, CRYSTAL, PINPOINT**
Inscription(s) **IGI 790618003**

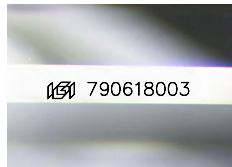

Sample Image Used

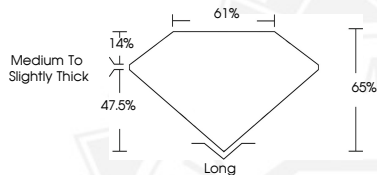

April 16, 2026
IGI Report Number **790618003**
EMERALD CUT
NATURAL DIAMOND
5.55 X 3.71 X 2.41 MM
Carat Weight **0.50 CARAT**
Color Grade **L**
Clarity Grade **VS 1**
Cut Grade **VERY GOOD**
Polish **EXCELLENT**
Symmetry **VERY GOOD**
Fluorescence **NONE**
Inscription(s) **IGI 790618003**



April 16, 2026
IGI Report Number **790618003**
EMERALD CUT
NATURAL DIAMOND
5.55 X 3.71 X 2.41 MM
Carat Weight **0.50 CARAT**
Color Grade **L**
Clarity Grade **VS 1**
Cut Grade **VERY GOOD**
Polish **EXCELLENT**
Symmetry **VERY GOOD**
Fluorescence **NONE**
Inscription(s) **IGI 790618003**



THIS DOCUMENT WAS PRODUCED WITH THE FOLLOWING SECURITY MEASURES: SPECIAL DOCUMENT PAPER, INK SCREENS, WATERMARK, BACKGROUND DESIGNS, HOLOGRAM AND OTHER SECURITY FEATURES NOT LISTED AND DO EXCEED DOCUMENT SECURITY INDUSTRY GUIDELINES.