



**DIAMOND REPORT**

April 17, 2026  
IGI Report Number **790617983**  
Description **NATURAL DIAMOND**  
Shape and Cutting Style **EMERALD CUT**  
Measurements **5.02 X 3.38 X 2.24 MM**

**GRADING RESULTS**

Carat Weight **0.36 CARAT**  
Color Grade **J**  
Clarity Grade **VS 1**  
Cut Grade **EXCELLENT**

**ADDITIONAL GRADING INFORMATION**

Polish **EXCELLENT**  
Symmetry **EXCELLENT**  
Fluorescence **VERY SLIGHT**  
Identification Features **CRYSTAL CLOUD**  
Inscription(s) **IGI 790617983**

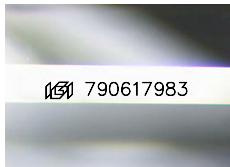

Sample Image Used

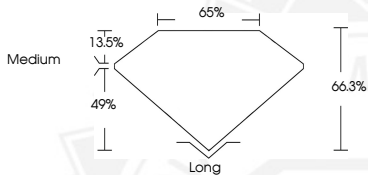

April 17, 2026  
IGI Report Number **790617983**  
EMERALD CUT  
NATURAL DIAMOND  
5.02 X 3.38 X 2.24 MM  
Carat Weight **0.36 CARAT**  
Color Grade **J**  
Clarity Grade **VS 1**  
Cut Grade **EXCELLENT**  
Polish **EXCELLENT**  
Symmetry **EXCELLENT**  
Fluorescence **VERY SLIGHT**  
Inscription(s) **IGI 790617983**



April 17, 2026  
IGI Report Number **790617983**  
EMERALD CUT  
NATURAL DIAMOND  
5.02 X 3.38 X 2.24 MM  
Carat Weight **0.36 CARAT**  
Color Grade **J**  
Clarity Grade **VS 1**  
Cut Grade **EXCELLENT**  
Polish **EXCELLENT**  
Symmetry **EXCELLENT**  
Fluorescence **VERY SLIGHT**  
Inscription(s) **IGI 790617983**



THIS DOCUMENT WAS PRODUCED WITH THE FOLLOWING SECURITY MEASURES: SPECIAL DOCUMENT PAPER, INK SCREENS, WATERMARK, BACKGROUND DESIGNS, HOLOGRAM AND OTHER SECURITY FEATURES NOT LISTED AND DO EXCEED DOCUMENT SECURITY INDUSTRY GUIDELINES.