



DIAMOND REPORT

April 16, 2026
IGI Report Number **790617969**
Description **NATURAL DIAMOND**
Shape and Cutting Style **EMERALD CUT**
Measurements **4.61 X 3.22 X 2.21 MM**

GRADING RESULTS

Carat Weight **0.32 CARAT**
Color Grade **I**
Clarity Grade **INTERNALLY FLAWLESS**
Cut Grade **VERY GOOD**

ADDITIONAL GRADING INFORMATION

Polish **EXCELLENT**
Symmetry **EXCELLENT**
Fluorescence **NONE**
Inscription(s) **IGI 790617969**

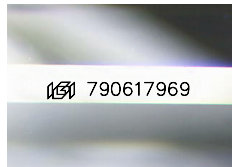

Sample Image Used

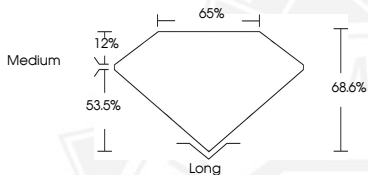

April 16, 2026
IGI Report Number **790617969**
EMERALD CUT
NATURAL DIAMOND
4.61 X 3.22 X 2.21 MM
Carat Weight **0.32 CARAT**
Color Grade **I**
Clarity Grade **I.F.**
Cut Grade **VERY GOOD**
Polish **EXCELLENT**
Symmetry **EXCELLENT**
Fluorescence **NONE**
Inscription(s) **IGI 790617969**



April 16, 2026
IGI Report Number **790617969**
EMERALD CUT
NATURAL DIAMOND
4.61 X 3.22 X 2.21 MM
Carat Weight **0.32 CARAT**
Color Grade **I**
Clarity Grade **I.F.**
Cut Grade **VERY GOOD**
Polish **EXCELLENT**
Symmetry **EXCELLENT**
Fluorescence **NONE**
Inscription(s) **IGI 790617969**



THIS DOCUMENT WAS PRODUCED WITH THE FOLLOWING SECURITY MEASURES: SPECIAL DOCUMENT PAPER, INK SCREENS, WATERMARK, BACKGROUND DESIGNS, HOLOGRAM AND OTHER SECURITY FEATURES NOT LISTED AND DO EXCEED DOCUMENT SECURITY INDUSTRY GUIDELINES.