



**DIAMOND REPORT**

April 16, 2026  
IGI Report Number **790617960**  
Description **NATURAL DIAMOND**  
Shape and Cutting Style **EMERALD CUT**  
Measurements **4.54 X 3.16 X 2.15 MM**

**GRADING RESULTS**

Carat Weight **0.30 CARAT**  
Color Grade **K**  
Clarity Grade **SI 1**  
Cut Grade **VERY GOOD**

**ADDITIONAL GRADING INFORMATION**

Polish **EXCELLENT**  
Symmetry **EXCELLENT**  
Fluorescence **NONE**  
Identification Features **FEATHER**  
Inscription(s) **IGI 790617960**

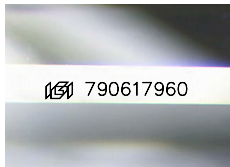

Sample Image Used

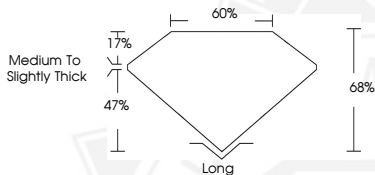

April 16, 2026  
IGI Report Number **790617960**  
EMERALD CUT  
NATURAL DIAMOND  
4.54 X 3.16 X 2.15 MM  
Carat Weight **0.30 CARAT**  
Color Grade **K**  
Clarity Grade **SI 1**  
Cut Grade **VERY GOOD**  
Polish **EXCELLENT**  
Symmetry **EXCELLENT**  
Fluorescence **NONE**  
Inscription(s) **IGI 790617960**



April 16, 2026  
IGI Report Number **790617960**  
EMERALD CUT  
NATURAL DIAMOND  
4.54 X 3.16 X 2.15 MM  
Carat Weight **0.30 CARAT**  
Color Grade **K**  
Clarity Grade **SI 1**  
Cut Grade **VERY GOOD**  
Polish **EXCELLENT**  
Symmetry **EXCELLENT**  
Fluorescence **NONE**  
Inscription(s) **IGI 790617960**



THIS DOCUMENT WAS PRODUCED WITH THE FOLLOWING SECURITY MEASURES: SPECIAL DOCUMENT PAPER, INK SCREENS, WATERMARK, BACKGROUND DESIGNS, HOLOGRAM AND OTHER SECURITY FEATURES NOT LISTED AND DO EXCEED DOCUMENT SECURITY INDUSTRY GUIDELINES.