



**DIAMOND REPORT**

June 3, 2026  
IGI Report Number **790617428**  
Description **NATURAL DIAMOND**  
Shape and Cutting Style **ROUND BRILLIANT**  
Measurements **4.40 - 4.43 X 2.74 MM**

**GRADING RESULTS**

Carat Weight **0.33 CARAT**  
Color Grade **H**  
Clarity Grade **VS 2**  
Cut Grade **EXCELLENT**

**ADDITIONAL GRADING INFORMATION**

Polish **EXCELLENT**  
Symmetry **EXCELLENT**  
Fluorescence **VERY SLIGHT**  
Identification Features **FEATHER, PINPOINT**  
Inscription(s) **(G) 790617428**

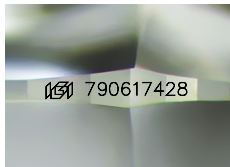

Sample Image Used

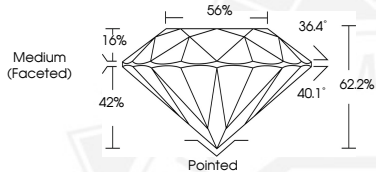

June 3, 2026  
IGI Report Number **790617428**  
**ROUND BRILLIANT**  
**NATURAL DIAMOND**  
**4.40 - 4.43 X 2.74 MM**  
Carat Weight **0.33 CARAT**  
Color Grade **H**  
Clarity Grade **VS 2**  
Cut Grade **EXCELLENT**  
Polish **EXCELLENT**  
Symmetry **EXCELLENT**  
Fluorescence **VERY SLIGHT**  
Inscription(s) **(G) 790617428**



June 3, 2026  
IGI Report Number **790617428**  
**ROUND BRILLIANT**  
**NATURAL DIAMOND**  
**4.40 - 4.43 X 2.74 MM**  
Carat Weight **0.33 CARAT**  
Color Grade **H**  
Clarity Grade **VS 2**  
Cut Grade **EXCELLENT**  
Polish **EXCELLENT**  
Symmetry **EXCELLENT**  
Fluorescence **VERY SLIGHT**  
Inscription(s) **(G) 790617428**



THIS DOCUMENT WAS PRODUCED WITH THE FOLLOWING SECURITY MEASURES: SPECIAL DOCUMENT PAPER, INK SCREENS, WATERMARK, BACKGROUND DESIGNS, HOLOGRAM AND OTHER SECURITY FEATURES NOT LISTED AND DO EXCEED DOCUMENT SECURITY INDUSTRY GUIDELINES.