



**DIAMOND REPORT**

June 1, 2026  
IGI Report Number **790617388**  
Description **NATURAL DIAMOND**  
Shape and Cutting Style **ROUND BRILLIANT**  
Measurements **4.30 - 4.35 X 2.65 MM**

**GRADING RESULTS**

Carat Weight **0.30 CARAT**  
Color Grade **D**  
Clarity Grade **SI 2**  
Cut Grade **EXCELLENT**

**ADDITIONAL GRADING INFORMATION**

Polish **VERY GOOD**  
Symmetry **EXCELLENT**  
Fluorescence **STRONG**  
Identification Features **FEATHER, CLOUD, CRYSTAL, CAVITY**  
Inscription(s) **(IGI) 790617388**  
Comments: IDEAL CUT ROUND BRILLIANT

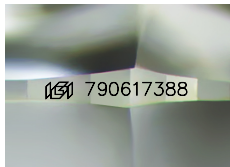

Sample Image Used

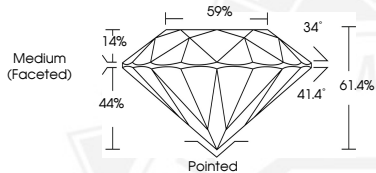

June 1, 2026

IGI Report Number **790617388**

**ROUND BRILLIANT  
NATURAL DIAMOND  
4.30 - 4.35 X 2.65 MM**

Carat Weight **0.30 CARAT**  
Color Grade **D**  
Clarity Grade **SI 2**  
Cut Grade **EXCELLENT**  
Polish **VERY GOOD**  
Symmetry **EXCELLENT**  
Fluorescence **STRONG**  
Inscription(s) **(IGI) 790617388**

Comments: IDEAL CUT ROUND BRILLIANT



June 1, 2026

IGI Report Number **790617388**

**ROUND BRILLIANT  
NATURAL DIAMOND  
4.30 - 4.35 X 2.65 MM**

Carat Weight **0.30 CARAT**  
Color Grade **D**  
Clarity Grade **SI 2**  
Cut Grade **EXCELLENT**  
Polish **VERY GOOD**  
Symmetry **EXCELLENT**  
Fluorescence **STRONG**  
Inscription(s) **(IGI) 790617388**

Comments: IDEAL CUT ROUND BRILLIANT



THIS DOCUMENT WAS PRODUCED WITH THE FOLLOWING SECURITY MEASURES: SPECIAL DOCUMENT PAPER, INK SCREENS, WATERMARK, BACKGROUND DESIGNS, HOLOGRAM AND OTHER SECURITY FEATURES NOT LISTED AND DO EXCEED DOCUMENT SECURITY INDUSTRY GUIDELINES.