



DIAMOND REPORT

June 1, 2026
IGI Report Number **790617352**
Description **NATURAL DIAMOND**
Shape and Cutting Style **ROUND BRILLIANT**
Measurements **4.53 - 4.56 X 2.83 MM**

GRADING RESULTS

Carat Weight **0.36 CARAT**
Color Grade **G**
Clarity Grade **SI 1**
Cut Grade **EXCELLENT**

ADDITIONAL GRADING INFORMATION

Polish **EXCELLENT**
Symmetry **EXCELLENT**
Fluorescence **NONE**
Identification Features **CLOUD, FEATHER, CAVITY**
Inscription(s) **IGI 790617352**

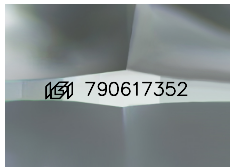

Sample Image Used

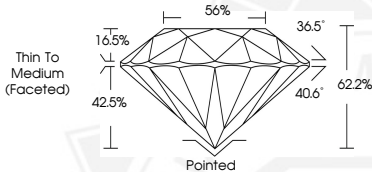

June 1, 2026

IGI Report Number **790617352**
ROUND BRILLIANT
NATURAL DIAMOND
4.53 - 4.56 X 2.83 MM
Carat Weight **0.36 CARAT**
Color Grade **G**
Clarity Grade **SI 1**
Cut Grade **EXCELLENT**
Polish **EXCELLENT**
Symmetry **EXCELLENT**
Fluorescence **NONE**
Inscription(s) **IGI 790617352**



June 1, 2026

IGI Report Number **790617352**
ROUND BRILLIANT
NATURAL DIAMOND
4.53 - 4.56 X 2.83 MM
Carat Weight **0.36 CARAT**
Color Grade **G**
Clarity Grade **SI 1**
Cut Grade **EXCELLENT**
Polish **EXCELLENT**
Symmetry **EXCELLENT**
Fluorescence **NONE**
Inscription(s) **IGI 790617352**



THIS DOCUMENT WAS PRODUCED WITH THE FOLLOWING SECURITY MEASURES: SPECIAL DOCUMENT PAPER, INK SCREENS, WATERMARK, BACKGROUND DESIGNS, HOLOGRAM AND OTHER SECURITY FEATURES NOT LISTED AND DO EXCEED DOCUMENT SECURITY INDUSTRY GUIDELINES.