



May 20, 2026

IGI Report Number 790616887

ROUND BRILLIANT

NATURAL DIAMOND

5.45 - 5.47 X 3.37 MM

Carat Weight 0.62 CARAT

Color Grade L

Clarity Grade SI 2

Cut Grade EXCELLENT

Polish EXCELLENT

Symmetry EXCELLENT

Fluorescence VERY SLIGHT

Inscription(s) IGI 790616887

Comments: IDEAL CUT ROUND

BRILLIANT

DIAMOND REPORT

May 20, 2026

IGI Report Number

790616887

Description

NATURAL DIAMOND

Shape and Cutting Style

ROUND BRILLIANT

Measurements

5.45 - 5.47 X 3.37 MM

GRADING RESULTS

Carat Weight

0.62 CARAT

Color Grade

L

Clarity Grade

SI 2

Cut Grade

EXCELLENT

ADDITIONAL GRADING INFORMATION

Polish

EXCELLENT

Symmetry

EXCELLENT

Fluorescence

VERY SLIGHT

Identification Features

CRYSTAL, FEATHER

Inscription(s)

IGI 790616887

Comments: IDEAL CUT ROUND BRILLIANT

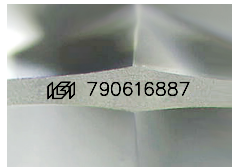

Sample Image Used

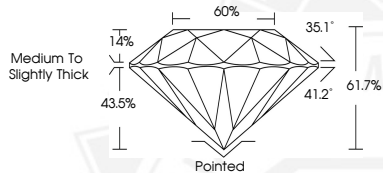

Medium To Slightly Thick



May 20, 2026

IGI Report Number 790616887

ROUND BRILLIANT

NATURAL DIAMOND

5.45 - 5.47 X 3.37 MM

Carat Weight 0.62 CARAT

Color Grade L

Clarity Grade SI 2

Cut Grade EXCELLENT

Polish EXCELLENT

Symmetry EXCELLENT

Fluorescence VERY SLIGHT

Inscription(s) IGI 790616887

Comments: IDEAL CUT ROUND

BRILLIANT



THIS DOCUMENT WAS PRODUCED WITH THE FOLLOWING SECURITY MEASURES: SPECIAL DOCUMENT PAPER, INK SCREENS, WATERMARK, BACKGROUND DESIGNS, HOLOGRAM AND OTHER SECURITY FEATURES NOT LISTED AND DO EXCEED DOCUMENT SECURITY INDUSTRY GUIDELINES.