



May 18, 2026

IGI Report Number 790616808

ROUND BRILLIANT

NATURAL DIAMOND

5.46 - 5.51 X 3.43 MM

Carat Weight 0.63 CARAT

Color Grade G

Clarity Grade SI 1

Cut Grade EXCELLENT

Polish EXCELLENT

Symmetry EXCELLENT

Fluorescence VERY SLIGHT

Inscription(s) (G) 790616808

DIAMOND REPORT

May 18, 2026

IGI Report Number

790616808

Description

NATURAL DIAMOND

Shape and Cutting Style

ROUND BRILLIANT

Measurements

5.46 - 5.51 X 3.43 MM

GRADING RESULTS

Carat Weight

0.63 CARAT

Color Grade

G

Clarity Grade

SI 1

Cut Grade

EXCELLENT

ADDITIONAL GRADING INFORMATION

Polish

EXCELLENT

Symmetry

EXCELLENT

Fluorescence

VERY SLIGHT

Identification Features

CRYSTAL CLOUD, FEATHER

Inscription(s)

(G) 790616808

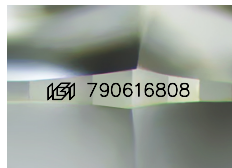

Sample Image Used

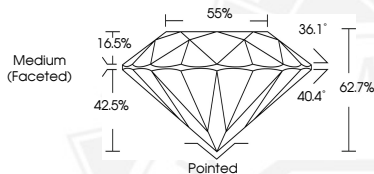

May 18, 2026

IGI Report Number 790616808

ROUND BRILLIANT

NATURAL DIAMOND

5.46 - 5.51 X 3.43 MM

Carat Weight 0.63 CARAT

Color Grade G

Clarity Grade SI 1

Cut Grade EXCELLENT

Polish EXCELLENT

Symmetry EXCELLENT

Fluorescence VERY SLIGHT

Inscription(s) (G) 790616808



THIS DOCUMENT WAS PRODUCED WITH THE FOLLOWING SECURITY MEASURES: SPECIAL DOCUMENT PAPER, INK SCREENS, WATERMARK, BACKGROUND DESIGNS, HOLOGRAM AND OTHER SECURITY FEATURES NOT LISTED AND DO EXCEED DOCUMENT SECURITY INDUSTRY GUIDELINES.