



May 7, 2026

IGI Report Number 790616485

ROUND BRILLIANT

NATURAL DIAMOND

4.60 - 4.63 X 2.85 MM

Carat Weight 0.37 CARAT

Color Grade H

Clarity Grade SI 1

Cut Grade EXCELLENT

Polish EXCELLENT

Symmetry EXCELLENT

Fluorescence NONE

Inscription(s) IGI 790616485

Comments: IDEAL CUT ROUND
BRILLIANT

DIAMOND REPORT

May 7, 2026
IGI Report Number 790616485
Description NATURAL DIAMOND
Shape and Cutting Style ROUND BRILLIANT
Measurements 4.60 - 4.63 X 2.85 MM

GRADING RESULTS

Carat Weight 0.37 CARAT
Color Grade H
Clarity Grade SI 1
Cut Grade EXCELLENT

ADDITIONAL GRADING INFORMATION

Polish EXCELLENT
Symmetry EXCELLENT
Fluorescence NONE
Identification Features FEATHER
Inscription(s) IGI 790616485
Comments: IDEAL CUT ROUND BRILLIANT

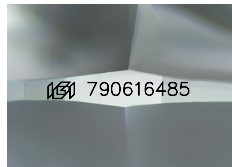

Sample Image Used

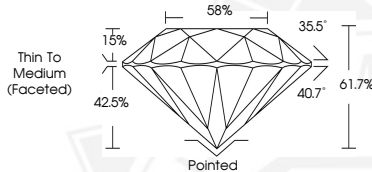

May 7, 2026

IGI Report Number 790616485

ROUND BRILLIANT

NATURAL DIAMOND

4.60 - 4.63 X 2.85 MM

Carat Weight 0.37 CARAT

Color Grade H

Clarity Grade SI 1

Cut Grade EXCELLENT

Polish EXCELLENT

Symmetry EXCELLENT

Fluorescence NONE

Inscription(s) IGI 790616485

Comments: IDEAL CUT ROUND
BRILLIANT



THIS DOCUMENT WAS PRODUCED WITH THE FOLLOWING SECURITY MEASURES: SPECIAL DOCUMENT PAPER, INK SCREENS, WATERMARK, BACKGROUND DESIGNS, HOLOGRAM AND OTHER SECURITY FEATURES NOT LISTED AND DO EXCEED DOCUMENT SECURITY INDUSTRY GUIDELINES.