



DIAMOND REPORT

May 6, 2026
 IGI Report Number **790616401**
 Description **NATURAL DIAMOND**
 Shape and Cutting Style **ROUND BRILLIANT**
 Measurements **4.97 - 4.99 X 3.02 MM**

GRADING RESULTS

Carat Weight **0.46 CARAT**
 Color Grade **F**
 Clarity Grade **SI 2**
 Cut Grade **EXCELLENT**

ADDITIONAL GRADING INFORMATION

Polish **EXCELLENT**
 Symmetry **EXCELLENT**
 Fluorescence **NONE**
 Identification Features **CRYSTAL, FEATHER, CLOUD, INDENTED NATURAL**
 Inscription(s) **IGI 790616401**

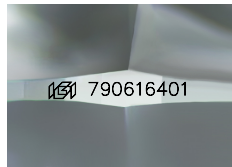

Sample Image Used

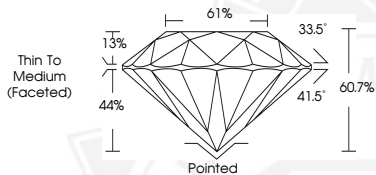

May 6, 2026
 IGI Report Number **790616401**
 ROUND BRILLIANT
 NATURAL DIAMOND
 4.97 - 4.99 X 3.02 MM
 Carat Weight **0.46 CARAT**
 Color Grade **F**
 Clarity Grade **SI 2**
 Cut Grade **EXCELLENT**
 Polish **EXCELLENT**
 Symmetry **EXCELLENT**
 Fluorescence **NONE**
 Inscription(s) **IGI 790616401**



May 6, 2026
 IGI Report Number **790616401**
 ROUND BRILLIANT
 NATURAL DIAMOND
 4.97 - 4.99 X 3.02 MM
 Carat Weight **0.46 CARAT**
 Color Grade **F**
 Clarity Grade **SI 2**
 Cut Grade **EXCELLENT**
 Polish **EXCELLENT**
 Symmetry **EXCELLENT**
 Fluorescence **NONE**
 Inscription(s) **IGI 790616401**



THIS DOCUMENT WAS PRODUCED WITH THE FOLLOWING SECURITY MEASURES: SPECIAL DOCUMENT PAPER, INK SCREENS, WATERMARK, BACKGROUND DESIGNS, HOLOGRAM AND OTHER SECURITY FEATURES NOT LISTED AND DO EXCEED DOCUMENT SECURITY INDUSTRY GUIDELINES.