



DIAMOND REPORT

May 6, 2026
IGI Report Number **790616392**
Description **NATURAL DIAMOND**
Shape and Cutting Style **ROUND BRILLIANT**
Measurements **5.42 - 5.44 X 3.35 MM**

GRADING RESULTS

Carat Weight **0.61 CARAT**
Color Grade **D**
Clarity Grade **VS 2**
Cut Grade **EXCELLENT**

ADDITIONAL GRADING INFORMATION

Polish **EXCELLENT**
Symmetry **EXCELLENT**
Fluorescence **SLIGHT**
Identification Features **CRYSTAL CLOUD**
Inscription(s) **IGI 790616392**
Comments: IDEAL CUT ROUND BRILLIANT

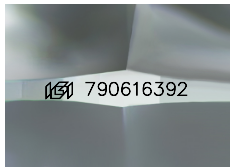

Sample Image Used

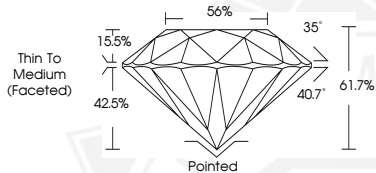

May 6, 2026
IGI Report Number **790616392**
ROUND BRILLIANT
NATURAL DIAMOND
5.42 - 5.44 X 3.35 MM
Carat Weight **0.61 CARAT**
Color Grade **D**
Clarity Grade **VS 2**
Cut Grade **EXCELLENT**
Polish **EXCELLENT**
Symmetry **EXCELLENT**
Fluorescence **SLIGHT**
Inscription(s) **IGI 790616392**
Comments: IDEAL CUT ROUND BRILLIANT



May 6, 2026
IGI Report Number **790616392**
ROUND BRILLIANT
NATURAL DIAMOND
5.42 - 5.44 X 3.35 MM
Carat Weight **0.61 CARAT**
Color Grade **D**
Clarity Grade **VS 2**
Cut Grade **EXCELLENT**
Polish **EXCELLENT**
Symmetry **EXCELLENT**
Fluorescence **SLIGHT**
Inscription(s) **IGI 790616392**
Comments: IDEAL CUT ROUND BRILLIANT



THIS DOCUMENT WAS PRODUCED WITH THE FOLLOWING SECURITY MEASURES: SPECIAL DOCUMENT PAPER, INK SCREENS, WATERMARK, BACKGROUND DESIGNS, HOLOGRAM AND OTHER SECURITY FEATURES NOT LISTED AND DO EXCEED DOCUMENT SECURITY INDUSTRY GUIDELINES.