



DIAMOND REPORT

April 20, 2026
IGI Report Number **790615433**
Description **NATURAL DIAMOND**
Shape and Cutting Style **ROUND BRILLIANT**
Measurements **4.72 - 4.76 X 2.96 MM**

GRADING RESULTS

Carat Weight **0.41 CARAT**
Color Grade **G**
Clarity Grade **SI 1**
Cut Grade **EXCELLENT**

ADDITIONAL GRADING INFORMATION

Polish **EXCELLENT**
Symmetry **EXCELLENT**
Fluorescence **NONE**
Identification Features **FEATHER**
Inscription(s) **IGI 790615433**
Comments: IDEAL CUT ROUND BRILLIANT

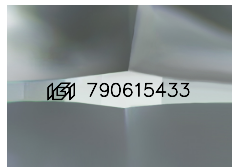

Sample Image Used

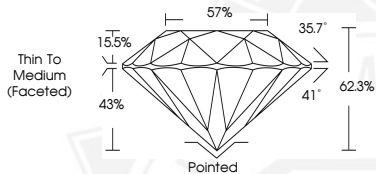

April 20, 2026
IGI Report Number **790615433**
ROUND BRILLIANT
NATURAL DIAMOND
4.72 - 4.76 X 2.96 MM
Carat Weight **0.41 CARAT**
Color Grade **G**
Clarity Grade **SI 1**
Cut Grade **EXCELLENT**
Polish **EXCELLENT**
Symmetry **EXCELLENT**
Fluorescence **NONE**
Inscription(s) **IGI 790615433**
Comments: IDEAL CUT ROUND BRILLIANT



April 20, 2026
IGI Report Number **790615433**
ROUND BRILLIANT
NATURAL DIAMOND
4.72 - 4.76 X 2.96 MM
Carat Weight **0.41 CARAT**
Color Grade **G**
Clarity Grade **SI 1**
Cut Grade **EXCELLENT**
Polish **EXCELLENT**
Symmetry **EXCELLENT**
Fluorescence **NONE**
Inscription(s) **IGI 790615433**
Comments: IDEAL CUT ROUND BRILLIANT



THIS DOCUMENT WAS PRODUCED WITH THE FOLLOWING SECURITY MEASURES: SPECIAL DOCUMENT PAPER, INK SCREENS, WATERMARK, BACKGROUND DESIGNS, HOLOGRAM AND OTHER SECURITY FEATURES NOT LISTED AND DO EXCEED DOCUMENT SECURITY INDUSTRY GUIDELINES.