



DIAMOND REPORT

April 17, 2026
IGI Report Number **790615358**
Description **NATURAL DIAMOND**
Shape and Cutting Style **ROUND BRILLIANT**
Measurements **4.18 - 4.20 X 2.53 MM**

GRADING RESULTS

Carat Weight **0.26 CARAT**
Color Grade **G**
Clarity Grade **SI 1**
Cut Grade **EXCELLENT**

ADDITIONAL GRADING INFORMATION

Polish **EXCELLENT**
Symmetry **EXCELLENT**
Fluorescence **VERY SLIGHT**
Identification Features **FEATHER, CRYSTAL**
Inscription(s) **IGI 790615358**

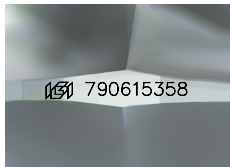

Sample Image Used

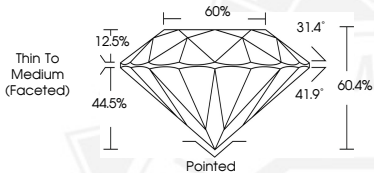

April 17, 2026
IGI Report Number **790615358**
ROUND BRILLIANT
NATURAL DIAMOND
4.18 - 4.20 X 2.53 MM
Carat Weight **0.26 CARAT**
Color Grade **G**
Clarity Grade **SI 1**
Cut Grade **EXCELLENT**
Polish **EXCELLENT**
Symmetry **EXCELLENT**
Fluorescence **VERY SLIGHT**
Inscription(s) **IGI 790615358**



April 17, 2026
IGI Report Number **790615358**
ROUND BRILLIANT
NATURAL DIAMOND
4.18 - 4.20 X 2.53 MM
Carat Weight **0.26 CARAT**
Color Grade **G**
Clarity Grade **SI 1**
Cut Grade **EXCELLENT**
Polish **EXCELLENT**
Symmetry **EXCELLENT**
Fluorescence **VERY SLIGHT**
Inscription(s) **IGI 790615358**



THIS DOCUMENT WAS PRODUCED WITH THE FOLLOWING SECURITY MEASURES: SPECIAL DOCUMENT PAPER, INK SCREENS, WATERMARK, BACKGROUND DESIGNS, HOLOGRAM AND OTHER SECURITY FEATURES NOT LISTED AND DO EXCEED DOCUMENT SECURITY INDUSTRY GUIDELINES.