



DIAMOND REPORT

April 15, 2026
IGI Report Number **790615309**
Description **NATURAL DIAMOND**
Shape and Cutting Style **BAGUETTE**
Measurements **13.05 X 3.02 X 1.91 MM**

GRADING RESULTS

Carat Weight **0.91 CARAT**
Color Grade **K**
Clarity Grade **VS 2**
Cut Grade **VERY GOOD**

ADDITIONAL GRADING INFORMATION

Polish **VERY GOOD**
Symmetry **VERY GOOD**
Fluorescence **VERY SLIGHT**
Identification Features **FEATHER, CRYSTAL CLOUD**
Inscription(s) **IGI 790615309**

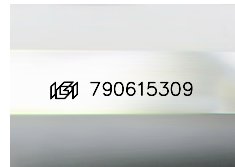

Sample Image Used

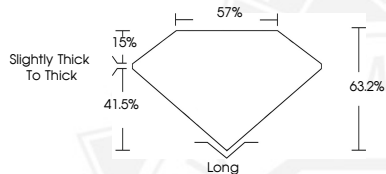

April 15, 2026
IGI Report Number **790615309**
BAGUETTE
NATURAL DIAMOND
13.05 X 3.02 X 1.91 MM
Carat Weight **0.91 CARAT**
Color Grade **K**
Clarity Grade **VS 2**
Cut Grade **VERY GOOD**
Polish **VERY GOOD**
Symmetry **VERY GOOD**
Fluorescence **VERY SLIGHT**
Inscription(s) **IGI 790615309**



April 15, 2026
IGI Report Number **790615309**
BAGUETTE
NATURAL DIAMOND
13.05 X 3.02 X 1.91 MM
Carat Weight **0.91 CARAT**
Color Grade **K**
Clarity Grade **VS 2**
Cut Grade **VERY GOOD**
Polish **VERY GOOD**
Symmetry **VERY GOOD**
Fluorescence **VERY SLIGHT**
Inscription(s) **IGI 790615309**



THIS DOCUMENT WAS PRODUCED WITH THE FOLLOWING SECURITY MEASURES: SPECIAL DOCUMENT PAPER, INK SCREENS, WATERMARK, BACKGROUND DESIGNS, HOLOGRAM AND OTHER SECURITY FEATURES NOT LISTED AND DO EXCEED DOCUMENT SECURITY INDUSTRY GUIDELINES.