



DIAMOND REPORT

April 15, 2026
IGI Report Number **790615298**
Description **NATURAL DIAMOND**
Shape and Cutting Style **ROUND BRILLIANT**
Measurements **4.83 - 4.86 X 3.01 MM**

GRADING RESULTS

Carat Weight **0.44 CARAT**
Color Grade **H**
Clarity Grade **VS 2**
Cut Grade **EXCELLENT**

ADDITIONAL GRADING INFORMATION

Polish **VERY GOOD**
Symmetry **EXCELLENT**
Fluorescence **SLIGHT**
Identification Features **CRYSTAL CLOUD, FEATHER**
Inscription(s) **IGI 790615298**
Comments: IDEAL CUT ROUND BRILLIANT

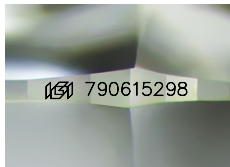

Sample Image Used

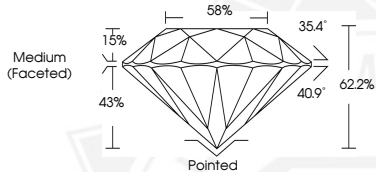

April 15, 2026
IGI Report Number **790615298**
ROUND BRILLIANT
NATURAL DIAMOND
4.83 - 4.86 X 3.01 MM
Carat Weight **0.44 CARAT**
Color Grade **H**
Clarity Grade **VS 2**
Cut Grade **EXCELLENT**
Polish **VERY GOOD**
Symmetry **EXCELLENT**
Fluorescence **SLIGHT**
Inscription(s) **IGI 790615298**
Comments: IDEAL CUT ROUND BRILLIANT



April 15, 2026
IGI Report Number **790615298**
ROUND BRILLIANT
NATURAL DIAMOND
4.83 - 4.86 X 3.01 MM
Carat Weight **0.44 CARAT**
Color Grade **H**
Clarity Grade **VS 2**
Cut Grade **EXCELLENT**
Polish **VERY GOOD**
Symmetry **EXCELLENT**
Fluorescence **SLIGHT**
Inscription(s) **IGI 790615298**
Comments: IDEAL CUT ROUND BRILLIANT



THIS DOCUMENT WAS PRODUCED WITH THE FOLLOWING SECURITY MEASURES: SPECIAL DOCUMENT PAPER, INK SCREENS, WATERMARK, BACKGROUND DESIGNS, HOLOGRAM AND OTHER SECURITY FEATURES NOT LISTED AND DO EXCEED DOCUMENT SECURITY INDUSTRY GUIDELINES.