



# INTERNATIONAL GEMOLOGICAL INSTITUTE

ELECTRONIC COPY

## DIAMOND REPORT

April 10, 2026  
 IGI Report Number 790614908  
 Description NATURAL DIAMOND  
 Shape and Cutting Style ROUND BRILLIANT  
 Measurements 4.71 - 4.75 X 2.93 MM

### GRADING RESULTS

Carat Weight 0.40 CARAT  
 Color Grade G  
 Clarity Grade VS 2  
 Cut Grade EXCELLENT

### ADDITIONAL GRADING INFORMATION

Polish EXCELLENT  
 Symmetry EXCELLENT  
 Fluorescence NONE  
 Identification Features FEATHER  
 Inscription(s) IGI 790614908  
 Comments: IDEAL CUT ROUND BRILLIANT

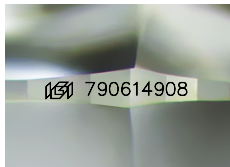

Sample Image Used

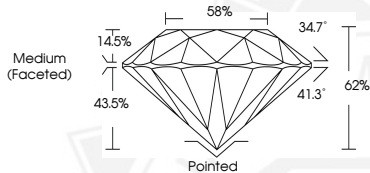

April 10, 2026  
 IGI Report Number 790614908  
 ROUND BRILLIANT  
 NATURAL DIAMOND  
 4.71 - 4.75 X 2.93 MM  
 Carat Weight 0.40 CARAT  
 Color Grade G  
 Clarity Grade VS 2  
 Cut Grade EXCELLENT  
 Polish EXCELLENT  
 Symmetry EXCELLENT  
 Fluorescence NONE  
 Inscription(s) IGI 790614908  
 Comments: IDEAL CUT ROUND BRILLIANT



April 10, 2026  
 IGI Report Number 790614908  
 ROUND BRILLIANT  
 NATURAL DIAMOND  
 4.71 - 4.75 X 2.93 MM  
 Carat Weight 0.40 CARAT  
 Color Grade G  
 Clarity Grade VS 2  
 Cut Grade EXCELLENT  
 Polish EXCELLENT  
 Symmetry EXCELLENT  
 Fluorescence NONE  
 Inscription(s) IGI 790614908  
 Comments: IDEAL CUT ROUND BRILLIANT



THIS DOCUMENT WAS PRODUCED WITH THE FOLLOWING SECURITY MEASURES: SPECIAL DOCUMENT PAPER, INK SCREENS, WATERMARK, BACKGROUND DESIGNS, HOLOGRAM AND OTHER SECURITY FEATURES NOT LISTED AND DO EXCEED DOCUMENT SECURITY INDUSTRY GUIDELINES.

For terms & conditions and to verify this report, please visit [www.igi.org](http://www.igi.org)