



May 22, 2026

IGI Report Number 788693668

**ROUND BRILLIANT  
NATURAL DIAMOND**  
5.05 - 5.08 X 3.17 MM

Carat Weight 0.50 CARAT  
Color Grade E  
Clarity Grade VVS 2  
Cut Grade EXCELLENT  
Polish EXCELLENT  
Symmetry EXCELLENT  
Fluorescence NONE  
Inscription(s) (IGI) 788693668

**DIAMOND REPORT**

May 22, 2026  
IGI Report Number 788693668  
Description NATURAL DIAMOND  
Shape and Cutting Style ROUND BRILLIANT  
Measurements 5.05 - 5.08 X 3.17 MM

**GRADING RESULTS**

Carat Weight 0.50 CARAT  
Color Grade E  
Clarity Grade VVS 2  
Cut Grade EXCELLENT

**ADDITIONAL GRADING INFORMATION**

Polish EXCELLENT  
Symmetry EXCELLENT  
Fluorescence NONE  
Identification Features CLOUD, FEATHER, NEEDLE  
Inscription(s) (IGI) 788693668

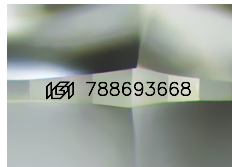

Sample Image Used

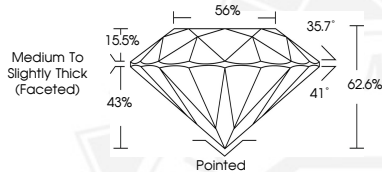

May 22, 2026

IGI Report Number 788693668

**ROUND BRILLIANT  
NATURAL DIAMOND**  
5.05 - 5.08 X 3.17 MM

Carat Weight 0.50 CARAT  
Color Grade E  
Clarity Grade VVS 2  
Cut Grade EXCELLENT  
Polish EXCELLENT  
Symmetry EXCELLENT  
Fluorescence NONE  
Inscription(s) (IGI) 788693668



THIS DOCUMENT WAS PRODUCED WITH THE FOLLOWING SECURITY MEASURES: SPECIAL DOCUMENT PAPER, INK SCREENS, WATERMARK, BACKGROUND DESIGNS, HOLOGRAM AND OTHER SECURITY FEATURES NOT LISTED AND DO EXCEED DOCUMENT SECURITY INDUSTRY GUIDELINES.