



INTERNATIONAL GEMOLOGICAL INSTITUTE

ELECTRONIC COPY



May 22, 2026

IGI Report Number 788693651

ROUND BRILLIANT

NATURAL DIAMOND

5.05 - 5.07 X 3.14 MM

Carat Weight 0.50 CARAT

Color Grade E

Clarity Grade I.F.

Cut Grade EXCELLENT

Polish EXCELLENT

Symmetry EXCELLENT

Fluorescence NONE

Inscription(s) IGI 788693651

Comments: IDEAL CUT ROUND

BRILLIANT

DIAMOND REPORT

May 22, 2026

IGI Report Number

788693651

Description

NATURAL DIAMOND

Shape and Cutting Style

ROUND BRILLIANT

Measurements

5.05 - 5.07 X 3.14 MM

GRADING RESULTS

Carat Weight

0.50 CARAT

Color Grade

E

Clarity Grade

INTERNALLY FLAWLESS

Cut Grade

EXCELLENT

ADDITIONAL GRADING INFORMATION

Polish

EXCELLENT

Symmetry

EXCELLENT

Fluorescence

NONE

Inscription(s)

IGI 788693651

Comments: IDEAL CUT ROUND BRILLIANT

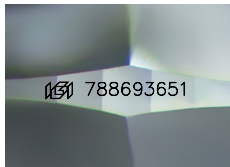

Sample Image Used

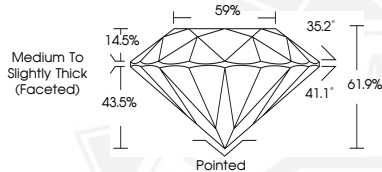

May 22, 2026

IGI Report Number 788693651

ROUND BRILLIANT

NATURAL DIAMOND

5.05 - 5.07 X 3.14 MM

Carat Weight 0.50 CARAT

Color Grade E

Clarity Grade I.F.

Cut Grade EXCELLENT

Polish EXCELLENT

Symmetry EXCELLENT

Fluorescence NONE

Inscription(s) IGI 788693651

Comments: IDEAL CUT ROUND

BRILLIANT



THIS DOCUMENT WAS PRODUCED WITH THE FOLLOWING SECURITY MEASURES: SPECIAL DOCUMENT PAPER, INK SCREENS, WATERMARK, BACKGROUND DESIGNS, HOLOGRAM AND OTHER SECURITY FEATURES NOT LISTED AND DO EXCEED DOCUMENT SECURITY INDUSTRY GUIDELINES.

For terms & conditions and to verify this report, please visit www.igi.org