



May 4, 2026

IGI Report Number 788693588

ROUND BRILLIANT
NATURAL DIAMOND
5.15 - 5.17 X 3.23 MM

Carat Weight 0.53 CARAT
Color Grade F
Clarity Grade VVS 1
Cut Grade EXCELLENT
Polish EXCELLENT
Symmetry EXCELLENT
Fluorescence SLIGHT
Inscription(s) (IGI) 788693588

DIAMOND REPORT

May 4, 2026
IGI Report Number 788693588
Description NATURAL DIAMOND
Shape and Cutting Style ROUND BRILLIANT
Measurements 5.15 - 5.17 X 3.23 MM

GRADING RESULTS

Carat Weight 0.53 CARAT
Color Grade F
Clarity Grade VVS 1
Cut Grade EXCELLENT

ADDITIONAL GRADING INFORMATION

Polish EXCELLENT
Symmetry EXCELLENT
Fluorescence SLIGHT
Identification Features PINPOINT, FEATHER
Inscription(s) (IGI) 788693588

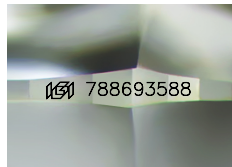

Sample Image Used

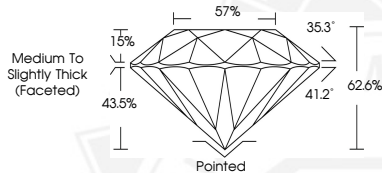

May 4, 2026

IGI Report Number 788693588

ROUND BRILLIANT
NATURAL DIAMOND
5.15 - 5.17 X 3.23 MM

Carat Weight 0.53 CARAT
Color Grade F
Clarity Grade VVS 1
Cut Grade EXCELLENT
Polish EXCELLENT
Symmetry EXCELLENT
Fluorescence SLIGHT
Inscription(s) (IGI) 788693588



THIS DOCUMENT WAS PRODUCED WITH THE FOLLOWING SECURITY MEASURES: SPECIAL DOCUMENT PAPER, INK SCREENS, WATERMARK, BACKGROUND DESIGNS, HOLOGRAM AND OTHER SECURITY FEATURES NOT LISTED AND DO EXCEED DOCUMENT SECURITY INDUSTRY GUIDELINES.