



May 4, 2026

IGI Report Number 788693525

ROUND BRILLIANT

NATURAL DIAMOND

4.75 - 4.79 X 2.90 MM

Carat Weight 0.41 CARAT

Color Grade G

Clarity Grade VVS 2

Cut Grade EXCELLENT

Polish EXCELLENT

Symmetry EXCELLENT

Fluorescence NONE

Inscription(s) IGI 788693525

Comments: IDEAL CUT ROUND

BRILLIANT

DIAMOND REPORT

May 4, 2026
IGI Report Number 788693525
Description NATURAL DIAMOND
Shape and Cutting Style ROUND BRILLIANT
Measurements 4.75 - 4.79 X 2.90 MM

GRADING RESULTS

Carat Weight 0.41 CARAT
Color Grade G
Clarity Grade VVS 2
Cut Grade EXCELLENT

ADDITIONAL GRADING INFORMATION

Polish EXCELLENT
Symmetry EXCELLENT
Fluorescence NONE
Identification Features NEEDLE, PINPOINT
Inscription(s) IGI 788693525
Comments: IDEAL CUT ROUND BRILLIANT

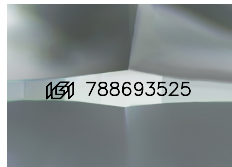

Sample Image Used

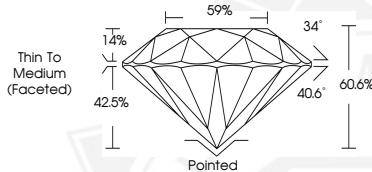

May 4, 2026

IGI Report Number 788693525

ROUND BRILLIANT

NATURAL DIAMOND

4.75 - 4.79 X 2.90 MM

Carat Weight 0.41 CARAT

Color Grade G

Clarity Grade VVS 2

Cut Grade EXCELLENT

Polish EXCELLENT

Symmetry EXCELLENT

Fluorescence NONE

Inscription(s) IGI 788693525

Comments: IDEAL CUT ROUND

BRILLIANT



THIS DOCUMENT WAS PRODUCED WITH THE FOLLOWING SECURITY MEASURES: SPECIAL DOCUMENT PAPER, INK SCREENS, WATERMARK, BACKGROUND DESIGNS, HOLOGRAM AND OTHER SECURITY FEATURES NOT LISTED AND DO EXCEED DOCUMENT SECURITY INDUSTRY GUIDELINES.