



May 4, 2026

IGI Report Number 788693483

**ROUND BRILLIANT
NATURAL DIAMOND**
4.37 - 4.41 X 2.73 MM

Carat Weight 0.32 CARAT
Color Grade H
Clarity Grade VS 2
Cut Grade EXCELLENT
Polish EXCELLENT
Symmetry EXCELLENT
Fluorescence NONE
Inscription(s) (IGI) 788693483

Comments: IDEAL CUT ROUND
BRILLIANT

DIAMOND REPORT

May 4, 2026
IGI Report Number 788693483
Description NATURAL DIAMOND
Shape and Cutting Style ROUND BRILLIANT
Measurements 4.37 - 4.41 X 2.73 MM

GRADING RESULTS

Carat Weight 0.32 CARAT
Color Grade H
Clarity Grade VS 2
Cut Grade EXCELLENT

ADDITIONAL GRADING INFORMATION

Polish EXCELLENT
Symmetry EXCELLENT
Fluorescence NONE
Identification Features CRYSTAL CLOUD
Inscription(s) (IGI) 788693483
Comments: IDEAL CUT ROUND BRILLIANT

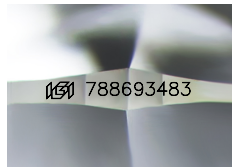

Sample Image Used

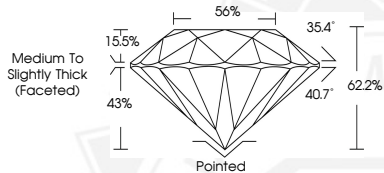

May 4, 2026

IGI Report Number 788693483

**ROUND BRILLIANT
NATURAL DIAMOND**
4.37 - 4.41 X 2.73 MM

Carat Weight 0.32 CARAT
Color Grade H
Clarity Grade VS 2
Cut Grade EXCELLENT
Polish EXCELLENT
Symmetry EXCELLENT
Fluorescence NONE
Inscription(s) (IGI) 788693483

Comments: IDEAL CUT ROUND
BRILLIANT



THIS DOCUMENT WAS PRODUCED WITH THE FOLLOWING SECURITY MEASURES: SPECIAL DOCUMENT PAPER, INK SCREENS, WATERMARK, BACKGROUND DESIGNS, HOLOGRAM AND OTHER SECURITY FEATURES NOT LISTED AND DO EXCEED DOCUMENT SECURITY INDUSTRY GUIDELINES.