



**INTERNATIONAL
GEMOLOGICAL
INSTITUTE**

ELECTRONIC COPY



May 4, 2026

IGI Report Number 788693455

ROUND BRILLIANT

NATURAL DIAMOND

5.64 - 5.68 X 3.53 MM

Carat Weight

0.70 CARAT

Color Grade

G

Clarity Grade

VVS 1

Cut Grade

EXCELLENT

Polish

EXCELLENT

Symmetry

EXCELLENT

Fluorescence

NONE

Inscription(s)

IGI 788693455

DIAMOND REPORT

May 4, 2026

IGI Report Number

788693455

Description

NATURAL DIAMOND

Shape and Cutting Style

ROUND BRILLIANT

Measurements

5.64 - 5.68 X 3.53 MM

GRADING RESULTS

Carat Weight

0.70 CARAT

Color Grade

G

Clarity Grade

VVS 1

Cut Grade

EXCELLENT

ADDITIONAL GRADING INFORMATION

Polish

EXCELLENT

Symmetry

EXCELLENT

Fluorescence

NONE

Identification Features

PINPOINT, FEATHER

Inscription(s)

IGI 788693455

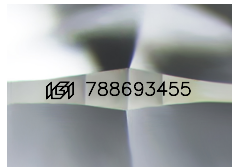

Sample Image Used

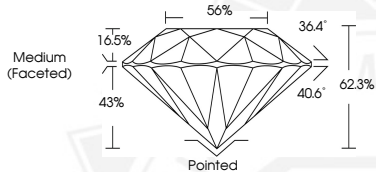

May 4, 2026

IGI Report Number 788693455

ROUND BRILLIANT

NATURAL DIAMOND

5.64 - 5.68 X 3.53 MM

Carat Weight

0.70 CARAT

Color Grade

G

Clarity Grade

VVS 1

Cut Grade

EXCELLENT

Polish

EXCELLENT

Symmetry

EXCELLENT

Fluorescence

NONE

Inscription(s)

IGI 788693455



THIS DOCUMENT WAS PRODUCED WITH THE FOLLOWING SECURITY MEASURES: SPECIAL DOCUMENT PAPER, INK SCREENS, WATERMARK, BACKGROUND DESIGNS, HOLOGRAM AND OTHER SECURITY FEATURES NOT LISTED AND DO EXCEED DOCUMENT SECURITY INDUSTRY GUIDELINES.

For terms & conditions and to verify this report, please visit www.igi.org