



**DIAMOND REPORT**

May 4, 2026  
IGI Report Number **788693421**  
Description **NATURAL DIAMOND**  
Shape and Cutting Style **ROUND BRILLIANT**  
Measurements **4.71 - 4.74 X 2.90 MM**

**GRADING RESULTS**

Carat Weight **0.40 CARAT**  
Color Grade **G**  
Clarity Grade **SI 1**  
Cut Grade **EXCELLENT**

**ADDITIONAL GRADING INFORMATION**

Polish **EXCELLENT**  
Symmetry **EXCELLENT**  
Fluorescence **NONE**  
Identification Features **CLOUD, CRYSTAL**  
Inscription(s) **(IGI) 788693421**  
Comments: IDEAL CUT ROUND BRILLIANT

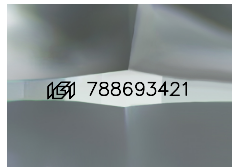

Sample Image Used

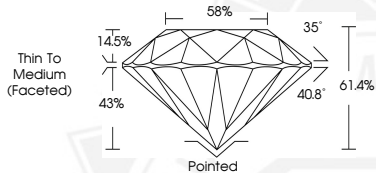

May 4, 2026  
IGI Report Number **788693421**  
**ROUND BRILLIANT**  
**NATURAL DIAMOND**  
**4.71 - 4.74 X 2.90 MM**  
Carat Weight **0.40 CARAT**  
Color Grade **G**  
Clarity Grade **SI 1**  
Cut Grade **EXCELLENT**  
Polish **EXCELLENT**  
Symmetry **EXCELLENT**  
Fluorescence **NONE**  
Inscription(s) **(IGI) 788693421**  
Comments: IDEAL CUT ROUND BRILLIANT



May 4, 2026  
IGI Report Number **788693421**  
**ROUND BRILLIANT**  
**NATURAL DIAMOND**  
**4.71 - 4.74 X 2.90 MM**  
Carat Weight **0.40 CARAT**  
Color Grade **G**  
Clarity Grade **SI 1**  
Cut Grade **EXCELLENT**  
Polish **EXCELLENT**  
Symmetry **EXCELLENT**  
Fluorescence **NONE**  
Inscription(s) **(IGI) 788693421**  
Comments: IDEAL CUT ROUND BRILLIANT



THIS DOCUMENT WAS PRODUCED WITH THE FOLLOWING SECURITY MEASURES: SPECIAL DOCUMENT PAPER, INK SCREENS, WATERMARK, BACKGROUND DESIGNS, HOLOGRAM AND OTHER SECURITY FEATURES NOT LISTED AND DO EXCEED DOCUMENT SECURITY INDUSTRY GUIDELINES.