



May 4, 2026

IGI Report Number 788693351

ROUND BRILLIANT  
NATURAL DIAMOND  
4.42 - 4.45 X 2.68 MM

Carat Weight 0.32 CARAT  
Color Grade G  
Clarity Grade VVS 1  
Cut Grade EXCELLENT  
Polish EXCELLENT  
Symmetry EXCELLENT  
Fluorescence NONE  
Inscription(s) IGI 788693351

**DIAMOND REPORT**

May 4, 2026  
IGI Report Number 788693351  
Description NATURAL DIAMOND  
Shape and Cutting Style ROUND BRILLIANT  
Measurements 4.42 - 4.45 X 2.68 MM

**GRADING RESULTS**

Carat Weight 0.32 CARAT  
Color Grade G  
Clarity Grade VVS 1  
Cut Grade EXCELLENT

**ADDITIONAL GRADING INFORMATION**

Polish EXCELLENT  
Symmetry EXCELLENT  
Fluorescence NONE  
Identification Features PINPOINT  
Inscription(s) IGI 788693351

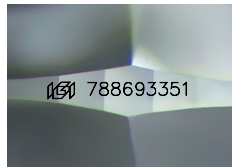

Sample Image Used

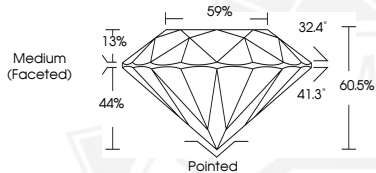

May 4, 2026

IGI Report Number 788693351

ROUND BRILLIANT  
NATURAL DIAMOND  
4.42 - 4.45 X 2.68 MM

Carat Weight 0.32 CARAT  
Color Grade G  
Clarity Grade VVS 1  
Cut Grade EXCELLENT  
Polish EXCELLENT  
Symmetry EXCELLENT  
Fluorescence NONE  
Inscription(s) IGI 788693351



THIS DOCUMENT WAS PRODUCED WITH THE FOLLOWING SECURITY MEASURES: SPECIAL DOCUMENT PAPER, INK SCREENS, WATERMARK, BACKGROUND DESIGNS, HOLOGRAM AND OTHER SECURITY FEATURES NOT LISTED AND DO EXCEED DOCUMENT SECURITY INDUSTRY GUIDELINES.