



DIAMOND REPORT

May 4, 2026
 IGI Report Number **788693348**
 Description **NATURAL DIAMOND**
 Shape and Cutting Style **ROUND BRILLIANT**
 Measurements **4.68 - 4.72 X 2.92 MM**

GRADING RESULTS

Carat Weight **0.40 CARAT**
 Color Grade **D**
 Clarity Grade **VVS 1**
 Cut Grade **EXCELLENT**

ADDITIONAL GRADING INFORMATION

Polish **EXCELLENT**
 Symmetry **EXCELLENT**
 Fluorescence **NONE**
 Identification Features **GRAINING**
 Inscription(s) **IGI 788693348**

Comments: IDEAL CUT ROUND BRILLIANT
 VVS1 Due to Graining

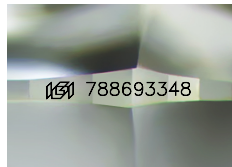

Sample Image Used

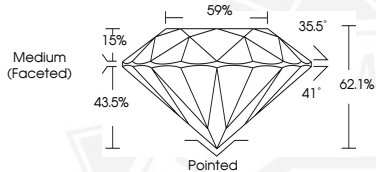

May 4, 2026
 IGI Report Number **788693348**
 ROUND BRILLIANT
 NATURAL DIAMOND
 4.68 - 4.72 X 2.92 MM
 Carat Weight **0.40 CARAT**
 Color Grade **D**
 Clarity Grade **VVS 1**
 Cut Grade **EXCELLENT**
 Polish **EXCELLENT**
 Symmetry **EXCELLENT**
 Fluorescence **NONE**
 Inscription(s) **IGI 788693348**
 Comments: IDEAL CUT ROUND
 BRILLIANT VVS1 Due to Graining



May 4, 2026
 IGI Report Number **788693348**
 ROUND BRILLIANT
 NATURAL DIAMOND
 4.68 - 4.72 X 2.92 MM
 Carat Weight **0.40 CARAT**
 Color Grade **D**
 Clarity Grade **VVS 1**
 Cut Grade **EXCELLENT**
 Polish **EXCELLENT**
 Symmetry **EXCELLENT**
 Fluorescence **NONE**
 Inscription(s) **IGI 788693348**
 Comments: IDEAL CUT ROUND
 BRILLIANT VVS1 Due to Graining

THIS DOCUMENT WAS PRODUCED WITH THE FOLLOWING SECURITY MEASURES: SPECIAL DOCUMENT PAPER, INK SCREENS, WATERMARK, BACKGROUND DESIGNS, HOLOGRAM AND OTHER SECURITY FEATURES NOT LISTED AND DO EXCEED DOCUMENT SECURITY INDUSTRY GUIDELINES.