



May 4, 2026

IGI Report Number 788693308

ROUND BRILLIANT

NATURAL DIAMOND

4.82 - 4.85 X 3.02 MM

Carat Weight 0.43 CARAT

Color Grade G

Clarity Grade VS 1

Cut Grade EXCELLENT

Polish EXCELLENT

Symmetry EXCELLENT

Fluorescence NONE

Inscription(s) IGI 788693308

Comments: IDEAL CUT ROUND  
BRILLIANT

**DIAMOND REPORT**

May 4, 2026  
IGI Report Number 788693308  
Description NATURAL DIAMOND  
Shape and Cutting Style ROUND BRILLIANT  
Measurements 4.82 - 4.85 X 3.02 MM

**GRADING RESULTS**

Carat Weight 0.43 CARAT  
Color Grade G  
Clarity Grade VS 1  
Cut Grade EXCELLENT

**ADDITIONAL GRADING INFORMATION**

Polish EXCELLENT  
Symmetry EXCELLENT  
Fluorescence NONE  
Identification Features FEATHER, CLOUD, CRYSTAL  
Inscription(s) IGI 788693308  
Comments: IDEAL CUT ROUND BRILLIANT

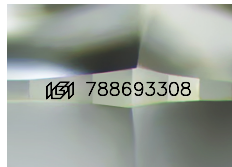

Sample Image Used

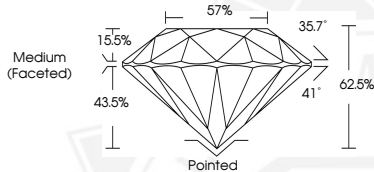

May 4, 2026

IGI Report Number 788693308

ROUND BRILLIANT

NATURAL DIAMOND

4.82 - 4.85 X 3.02 MM

Carat Weight 0.43 CARAT

Color Grade G

Clarity Grade VS 1

Cut Grade EXCELLENT

Polish EXCELLENT

Symmetry EXCELLENT

Fluorescence NONE

Inscription(s) IGI 788693308

Comments: IDEAL CUT ROUND  
BRILLIANT



THIS DOCUMENT WAS PRODUCED WITH THE FOLLOWING SECURITY MEASURES: SPECIAL DOCUMENT PAPER, INK SCREENS, WATERMARK, BACKGROUND DESIGNS, HOLOGRAM AND OTHER SECURITY FEATURES NOT LISTED AND DO EXCEED DOCUMENT SECURITY INDUSTRY GUIDELINES.