



May 4, 2026

IGI Report Number 788693288

ROUND BRILLIANT
NATURAL DIAMOND
5.65 - 5.68 X 3.53 MM

Carat Weight 0.70 CARAT
Color Grade G
Clarity Grade VVS 2
Cut Grade EXCELLENT
Polish EXCELLENT
Symmetry EXCELLENT
Fluorescence NONE
Inscription(s) (IGI) 788693288

DIAMOND REPORT

May 4, 2026
IGI Report Number 788693288
Description NATURAL DIAMOND
Shape and Cutting Style ROUND BRILLIANT
Measurements 5.65 - 5.68 X 3.53 MM

GRADING RESULTS

Carat Weight 0.70 CARAT
Color Grade G
Clarity Grade VVS 2
Cut Grade EXCELLENT

ADDITIONAL GRADING INFORMATION

Polish EXCELLENT
Symmetry EXCELLENT
Fluorescence NONE
Identification Features CLOUD, PINPOINT
Inscription(s) (IGI) 788693288

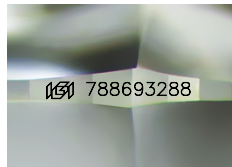

Sample Image Used

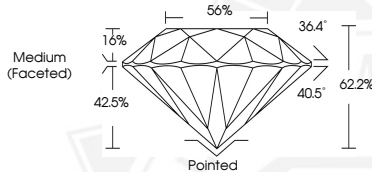

May 4, 2026

IGI Report Number 788693288

ROUND BRILLIANT
NATURAL DIAMOND
5.65 - 5.68 X 3.53 MM

Carat Weight 0.70 CARAT
Color Grade G
Clarity Grade VVS 2
Cut Grade EXCELLENT
Polish EXCELLENT
Symmetry EXCELLENT
Fluorescence NONE
Inscription(s) (IGI) 788693288



THIS DOCUMENT WAS PRODUCED WITH THE FOLLOWING SECURITY MEASURES: SPECIAL DOCUMENT PAPER, INK SCREENS, WATERMARK, BACKGROUND DESIGNS, HOLOGRAM AND OTHER SECURITY FEATURES NOT LISTED AND DO EXCEED DOCUMENT SECURITY INDUSTRY GUIDELINES.